Part One.. **MARION WEEKLY STAR.** Pages 1-8

VOL. XX. NO. 32. MARION, OHIO, SATURDAY DECEMBER 31. 1904. PRICE FIVE CENTS.

CYCLOPS WITH BRAWNY ARMS

Believed To Be Author of Riverside Drive Mystery.

MURDER WITNESSED BY RECORDER GOFF

Is on His Way Home From Usual Evening Walk.

SEES MAN CARRYING WOMAN UP STONE STEPS

She Seems Intoxicated, But He Now Knows She Was in Death Struggle Identifies Body at Morgue--Autopsy Shows Her Neck Is Broken in Two Places by Twisting Her Head About on Her Shoulders

New York Dec 29—Following the discovery that the young woman in the great Christmas mystery of Riverside drive had been murdered by a man who with great strength had twisted her head about on her shoulders until the neck bones snapped in two places a high legal authority said to be none other than Recorder Goff came forward with the positive statement that he could identify the murderer that he had seen the man and woman a short time after her neck had been broken when the man was carrying her numb body to the bench where it was found seven or eight hours later

After a long conference with Recorder Goff who lives at Riverside drive and One Hundred and Fourth street Coroner Scholer announced

One of the highest legal authorities in the city has been with me to the morgue and has identified the body of the murdered girl as that of the woman he saw late Sunday night with a man The man was carrying the woman up the stone steps from the narrow path into the drive at One Hundred and Sixteenth street My informant thought that the woman was drunk and that the man was trying to sober her in the brisk night air

My informant was on his way home it being his custom to take a brisk walk before retiring and he followed the pair down the drive to One Hundred and Twelfth street where they stopped and he went on his way home paying no more attention to them other than to take such a good look at them that today he was able to identify the man

He now believes that he saw the woman soon after her neck was broken and believes that what he mistook for intoxication was paralysis resulting from the broken neck

When it became definitely known that the woman was the victim of a foul murder Police Commissioner Meldoo took a personal interest in the case

He first ordered Inspector McClusky a dozen detectives from the Central office to the case

Coroner Physician Weston held an autopsy on the body showing that the nails used was broken in two places by the powerful strangler who twisted her head about on her shoulders as if it were a weather cock

After the death injunction had been imposed she was carried or dragged to the creek on Riverside drive near One Hundred and Twelfth street

That she was murdered in a peculiar manner is the conclusion of Dr Weston The fracture of the neck bones was straight apart such as would have been sustained had she received a severe blow a quick jerk or a hard fall but it is a twisted fracture such as might have been produced had the murderer or murderess clutched her head hands and twisted it in a circular manner while her body and shoulders were held fixed

The autopsy further showed a severe contusion on the right elbow as if the woman had fallen or been thrown violently and had first struck on her elbow

Police Inspector Tiger O Smith has taken his first personal interest in the case today before the autopsy was held upon a score of detectives to work on the case

There has been but one possible clew in the mystery so far and the police do not hold that as positive The victim answers the general description of a young woman who with another young woman and two men were seen Christmas night in the Riverview cafe a few blocks from the neighborhood in which the dying girl was found

OIL MEN SUBJECTED TO SEVERE JOLT THIS MORNING

Standard Oil Company Announces Drop of From Three to Five Cents

Toledo Dec 29—Oil men received a severe jolt this morning when the Standard Oil company announced a drop of five cents in Pennsylvania and three cents in Ohio Indiana and Kentucky oils Oil men say market conditions do not warrant a cut and ascribe their old reason for it as follows

The system needs the money By this they mean that Lawsons crusade against Standard Oil interests has had its effect

Budapesth—The resignation of Premier Koerber which was tendered yesterday was accepted today by the emperor

OUTBREAKS ON THE FRONTIER

MANY PERSONS KILLED AND WOUNDED AT KIELSE

Same Condition of Affairs Reported From Other Localities in Poland Railways Destroyed and Telegraph Lines Cut

Berlin Dec 29—Reports received here from the Russian frontier state that widespread revolutionary outbreaks have occurred Railways have been destroyed Bridges damaged and telegraph lines cut Bomb outrages are also reported from various towns

In the revolt at Kielce Poland many persons were killed and wounded and the same condition of affairs is reported from Kouli where liquor stores were demolished by the rioters The Czar was burned in effigy in scores of towns

San Francisco—The steamer Mongolia departed for Chinese and Japanese ports Wednesday with a cargo of 18 000 tons Prominent among the 60 passengers is Prince Tushima and suite

BECKWITH IS SERIOUSLY ILL

FOUND IN BEDROOM IN UNCONSCIOUS CONDITION

Attack of Apoplexy Is Brought on by Nervous Collapse as Result of Recent Events in Affairs of the Oberlin Bank Doctors Statement

Oberlin Dec 29 President C I Beckwith of the Citizens National bank which was closed by the Chief with affair today is pronounced seriously ill by his physician He was found unconscious in the bedroom yesterday Mrs Beckwith called in Harry Avery teller in the bank and he hurriedly summoned Dr Lance The physician found Beckwith suffering from what the doctor says was an attack of apoplexy The attending doctor says was brought on by nervous collapse as a result of the recent affairs in the bank However Mrs Beckwith his faithful wife said this morning

Mr Beckwith is feeling much better this morning than we do He is suffering from an attack of the liver and stomach and has been subject to them for a long time Dr Lance has been called and has greatly relieved Mr Beckwith

Rome—The Pope this morning received in private audience the Rt Rev John J Hennessy of Wichita Kansas

CHIEF APPOINTED

Washington Dec 29—It was announced at the department of commerce and labor today that the president had selected J Hampton Moore of Philadelphia to be chief of the bureau of manufactures

WANTS BAIL

Baltimore Md Dec 29—The American Bonding company has been approached to furnish $1 000 bail for Mrs Chadwick Mrs Chadwick's attorneys said in their letter that while the woman was in jail she could get no one to come to her aid but if she could get out she could get enough money to settle all the claims against her

STILL RESTING ON OUTER BAR

The Seemingly Doomed Bristol Steamer. Drumelzin.

CAPTAIN AND CREW SEEN ON ICY DECKS

Tug Gets Heavy Hawser to the Sea-Drenched Vessel.

THE RESCUE OF THE MEN IS NOW A POSSIBILITY

Much Depends on Captain's Obstinacy Which Prevented His Abandoning Ship Monday Morning Surf Continues Too High To Launch Life Boat Great South Bay Filled With Floating Ice

Patchogue L I Dec 29—At 9 o'clock this morning the British steamer Drumelzier was resting more quietly on the outer bar three quarters of a mile off Fire Island Point

The captain and crew are still on board and can be seen scurrying about the ice clad decks over which seas are washing A tug has succeeded in getting a heavy hawser to the Drumelzier and can remove the captain and crew should the captain obstinacy which prevented him abandoning the vessel on Monday morning moderate sufficiently to cause him to leave the vessel

The surf continues too high to permit the launching of the life boats and no attempt to communicate with the Drumelzier in this way may be made today It is impossible to learn the extent of the damage to the vessel but it is believed she is in a bad condition and no attempt to float her can be made before the sea subsides sufficiently to permit the lightering of the cargo

The crew on board last night suffered extreme hardships because of the water filled cabin and the intense cold

Great South Bay which must be crossed to reach Fire Island is filled with floating ice and the greatest difficulty is encountered in securing news from the scene of the wreck which is accessible only by telephone relays over the thirty mile stretch of the beach to the mainland

Last night $100 could not induce any men to cross the treacherous ten miles extent of the bay to visit the beach and reporters are strung along the south side of the island and sportsmen and futile attempt to reach Fire Island

The tug Moran with two surf boats and the life saving crew of the Sandy Hook station said to be the best on the coast reached the scene of the wreck about noon Th Sandy Hook surfmen specially got into one of their boats and safely made the journey to the stranded steamer which they boarded Whether Captain Nicholson will abandon his ship and seek safety now that he has the chance remains to be seen The Drumelzier is floating the British custom at half mast today intimating that some of the brave crew have been lost

At Cedar Island and Fire Island life saving crews started for the wreck in answer to signal calling for boats to take the crew ashore

The wind and sea had died down considerably at this time and it looked as if the rescue could be safely accomplished

CONTINUED FAMINE IS CAUSING A REBELLION

New Anti Semite Agitation Started in Katermoslav

St Petersburg Dec 29—The continued famine is causing the rebellion in Bessarabia to spread and the officials are somewhat alarmed at the dimensions the revolt is assuming A new anti Semite agitation has been started in Katermoslav and the Jewish quarter stricken

CZARS LIFE INSURED

London Dec 29—The Czars life was insured at Lloyds today for a large sum and it is believed that he policy was taken out by Russian nobility The premium will be fifteen per cent for one year

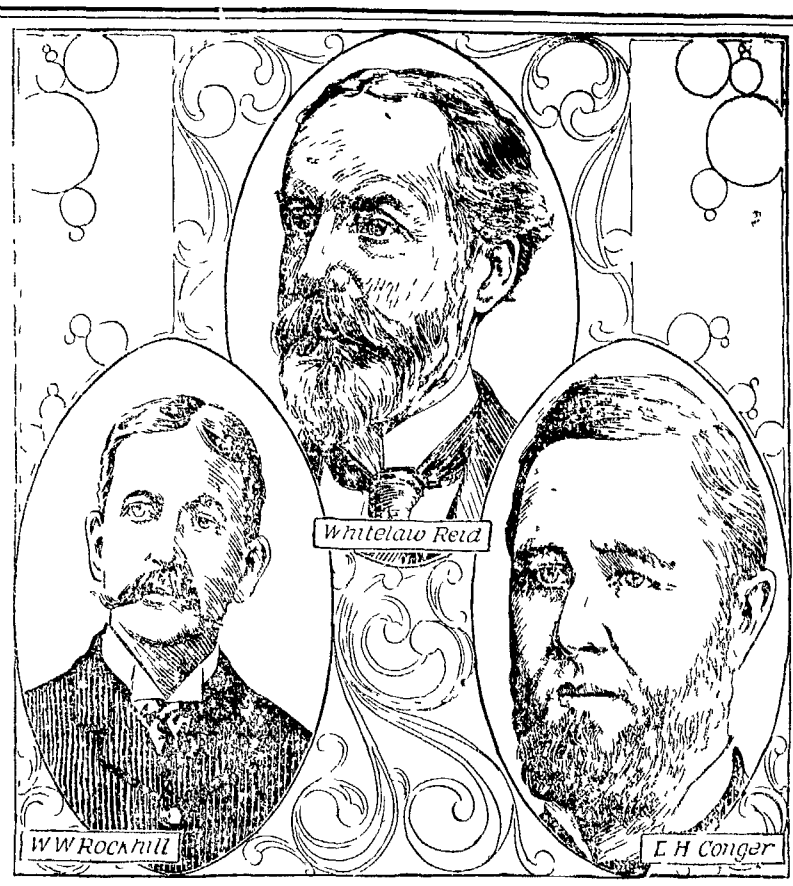

THREE IMPORTANT DIPLOMATIC CHANGES

Three important changes in the diplomatic service of the United States are impending Joseph H Choate who will retire as ambassador to Great Britain will be succeeded by Whitelaw Reid ex minister to France and in 1892 vice presidential candidate of the Republican party Edwin H Conger for many years American minister at Peking will go to Mexico to succeed Ambassador Powell Clayton who will retire and W W Rockhill secretary of the bureau of American republics will become minister to China a post for which he is eminently fitted by reason of *special work for the government done in recent years in that field*

STATEMENT OF BISHOP TUTTLE

THE PRESIDING PRELATE APPREHENDS NO TROUBLE

Regarding Differences in Form of Procedure in Cases Like That of Bishop Talbot New Set of Canons Effective January 1

St Louis Mo Dec 29—Bishop D S Tuttle of the Protestant Episcopal diocese of St Louis and presiding prelate of the house of bishops of the church does not apprehend any serious trouble in regard to the differences that may exist in the old and recently enacted canon of the church which relate to the form of procedure in cases like that of Bishop Herbert Talbot of Pennsylvania

The action of the Churchman the leading organ of the Episcopalians in America has raised the point that the board of jury which Bishop Tuttle has appointed to hear the Talbot charges was named under canons which will be superseded by new canons before the court convenes and that it will not therefore be legally constituted

Bishop Tuttle said today The new set of canons go into effect on January 1 ten days before the board of inquiry convenes They were enacted in the general convention held in Boston last October

How they will affect the inquiry I do not know My opinion is however that the board having been called under the old canons its procedure will be regulated by them To

It is a matter for the ecclesiastical lawyers to determine and no one else I have not so much as received a copy of the new canons which are still in the hands of the printers I cannot recall the exact changes made in the old canon relating to these proceedings They are of a technical nature and refer to the form of procedure only certainly not changing in the essentials

I have no doubt that the board will convene at the designated time and the board itself may agree upon a basis of procedure Which it will decide to adopt under both sets of canons now in force is a matter which must be decided by it If

ATLAS LINE STEAMER ASHORE OFF JEREMIE

Nothing Reported Regarding Fate of the Crew

New York Dec 29—Cablegrams have been received announcing that the Atlas line steamer Valencia bound from New York to Iriqua Cape Haytien and other ports is ashore off Jeremie a port on the coast of Haiti and that she is likely a total loss Nothing else has however regarding the fate of the crew

WIRES HER HUSBAND

Cleveland Dec 29—Mrs Cassie L Chadwick wired her husband Dr L S Chadwick last night to come to Cleveland without trouble The telegram was sent to Sheriff Burry who will keep it until Dr Chadwick steps ashore from the steamer

A RUSSIAN NEWSPAPER REPORTER TOURS JAPAN

Takes Snap Shots and Secures Much Valuable Information

St Petersburg Dec 29—It is stated that Ivan Krevesky a war correspondent of the newspaper Russ has toured Japan disguised as an Englishman and has obtained much valuable material He took photographs and inspected all scenes of military engagements He also obtained information through interviews with prominent Japanese

The correspondent is reported to have reached San Francisco from which port he will travel to New York and thence home

BURNED TO DEATH IN A FARMHOUSE

VICTIMS ARE MEMBERS OF McMILLAN FAMILY

Is One of the Oldest in Livingston County Buildings on Farm Reduced to Ashes One Sister Escapes A Large Estate

Rochester N Y Dec 29—The McMillan farm house in Livingston county at the head of Conesus lake was burned at 1 o'clock this morning three members of the McMillan family were burned to death The dead are Frank McMillan aged 76 Mrs Lotta McMillan aged 68 and Chauncey McMillan a nephew of Frank McMillan aged forty nine

One sister Miss Emma McMillan aged and a servant Mrs Mary Burman escaped in their night clothes and are now at a neighbor house suffering from shock and exposure

The McMillan homestead was one of the oldest in Livingstone county Frank McMillan who was the head of the family is estimated to have been worth between $40 000 and $100 000

The only surviving relative of the McMillan inside from his sister Miss Hunt is a brother of Frank Major James McMillan of Georgetown North Carolina

The buildings on the farm were total loss nothing was saved however regarding the fate of the crew will in the neighborhood of $10 000

CORBIN-WILSON ONE ROUND BOUT

EXCHANGE "LOVE TAPS" IN FRONT OF HOTEL

Sons of Notables Set in Lively Scrap and Settle an Old Score Both Come Out From the Round in Tip Top Condition Details

Washington Dec 29—Rutherford Corbin son of Major General H C Corbin and Lispet Wilson private secretary and son of Secretary Wilson of the department of agriculture had an encounter last evening on the sidewalk in front of the Shoreham hotel ill feeling is said to have existed between them for several months originating when young Corbin who now lives in New York was engaged in newspaper work here The two met yesterday and according to several versions of the encounter had some words

When it ended a bruised forehead and bad black eye were all Corbin received in jiu jitsu tumble on the pavement both combatants were going well when Wilson designs of ending the matter outgeneraled Corbin by landing a hard wheel and during his opponents recovery beating a masterly retreat through the turnstile door of the Shoreham buffet

Corbin when reported to have had the best toward the close on account of superior agility will left dancing around on the outside

SENATOR JOHN MITCHELL FACES GRAND JURY

Making Inquiry Into Alleged Extensive Land Frauds

Portland Ore Dec 29 Senator John Mitchell Wednesday faced the federal grand jury which is inquiring into frauds which the government believes have been perpetrated upon it in the acquisition of public lands

What transpired in the jury room is unknown Congressman Binger Herman also went before the jury in the afternoon

Some of the men indicted Tuesday afternoon have appeared and will give the $10 000 bonds fixed by the court Others made arrangements to surrender and give bail later

Bl. Concern Dissolved

Jersey City N J Dec 29—Vice Chancellor Stevenson yesterday signed a decree dissolving the National Salt company a $12 000 000 concern which went into the hands of receivers over a year ago The assets are sufficient to pay all debts but will leave nothing for stockholders according to an announcement made in court

JAPS TAKE ERLINGSHAN

Fort Regarded As of the Highest Importance.

CAPTURE WILL HASTEN FALL OF PORT ARTHUR

Russians Dislodged After a Stout Resistance.

AN ARTILLERY BATTLE OF UNUSUAL FIERCENESS

Japs Blow Up Parapet in Front of the Fort--Defensive Works Constructed Under Cover of Heavy Guns, Despite Fire of the Enemy--The Parapet Occupied, a Shower of Shells Is Let Loose--War News.

London Dec 29—Baron Hayashi, the Japanese minister to Great Britain received a telegram from Tokyo today announcing that the Port Arthur besieging army captured on Wednesday night Fort Erlungshan The capture of the fort is regarded in naval and military circles here as of the highest importance and will materially hasten the fall of the fortress

The report received by Baron Hayashi is as follows

The Port Arthur besieging army reports having left the center army at 10 a m Wednesday They blew up the parapet in front of Port Erlungshan then occupying the parapet by assault They constructed defensive works under cover of heavy guns and field guns despite the fire of the enemy After the placing in position of heavy guns the army proceeded to the gorge of the fort whence the enemy was eventually dislodged after a stout resistance The whole fort fell into our hands at 7 30 in the evening

The Japanese casualties are estimated at 1 000

An Inquiry

Birmingham Eng Dec 29—The Post hears that Baron Hayashi the Japanese minister to Great Britain has inquired whether facilities can be given for coaling Japanese warships in British East Indies The Japanese will provide their own fuel but a harbor for coaling and facilities are desired Continuing the Post says

It is difficult to see how the Japanese can be refused in view of the many advantages the Russian Baltic fleet enjoyed while on the passage to the eastward

Garrison Cheerful

Tokyo Dec 29 Port Arthur reports state that despite its heavy losses November 26 and subsequently the garrison is said to be cheerful and resolved to continue the struggle as long as a single soldier remains The army in Liaoyang has sufficient provisions to last until February The army possesses about one months stores

The price of food in the beleaguered fortress is high Beef is seventy-seven cents per pound horse meat three cents per pound dog meat twelve and a half cents per pound fuel is $7 apiece eggs 100 roubles per hundred Only a few junks bearing supplies reached the garrison the past month It is expected that the capture of the heights of Liggon bay will further curtail the finding of supplies

The emperor today received in audience and decorated Captain Imbon son of the admiral Wilchad which has just brought home the Japanese refugees from Russia

Near Shahke River

Tokyo Dec 29—Advices from Manchurian army headquarters today state that December 27 at 6 o'clock in the afternoon the Russians with heavy field guns bombarded the Shahke river railroad bridge in the neighborhood of the station and the Russian guns at Lifulum shelled Chihshigtun and Shihlitzu

Russian cavalry attacked Heilintun at sunset on the same day but were repulsed by Japanese cavalry At 8 o'clock on the same evening the Russian cavalry enveloped the Japanese rifles who were reinforced and finally repulsed the enemy The Japanese casualties were three men killed

St Louis—President Francis of the World's fair has been notified that the emperor of China will decorate him personally with the Order of the Double Dragon

NEWSPAPERARCHIVE®
NEWSPAPERARCHIVE®

A NUMBER OF CASES FILED

Henry P. Tuttle Begins Divorce Proceedings Against His Wife.

ALLEGES SHE DESERTS HIM WITHOUT CAUSE

John Lombs Seeks To Recover Damages in the Sum of $2 000 From the C C C & St L Railroad Company Trouble Arises From Elevation of Tracks at Tiffin

Henry P Tuttle has begun a divorce proceeding in the court of common pleas against Frances his wife

According to the petition filed the parties were married at Sidney July 31 1901 and no children have been born of the union The plaintiff alleges that his wife deserted him without cause and has refused to return to him

John Lombs has begun suit in the court of common pleas to recover damages in the sum of $ 900 from the C C C & St L Railroad company

The plaintiff states in his petition that the railroad company has constructed an embankment for the elevation of its track in front of the property of the plaintiff in the village of Tiffin

In consequence the plaintiff complains that during the high water of the spring of 1901 the water backed up by the embankment until his fine and home were flooded He alleges that his stock of furniture and his household goods were damaged in the sum named wholly because of the water being backed up by the embankment mentioned

H Edmund Hill appears for the plaintiff

In the matter of Henry P Hine against Ellen A Gordon and others in the court of common pleas the receiver Fred Lee has filed a report of his receivership The report shows $7 98 of a balance in the hands of the county clerk after all liabilities have been disposed of

In the divorce matter of Alva Fitz Riley against Harry Riley which was given to him by the court Wednesday Mr Riley has been granted the decree and the custody of their only child The decree was granted on ground of gross neglect of duty

THE LIST OF LETTERS REMAINING UNCALLED FOR

Scan the Names and See If Any Are Addressed to You

The following mail is unclaimed at the local postoffice

William Clark T F Crail Charlie H Cruchton A W Delong Welford Davis Ildo Foler J C Fox Charles Hart Duncan Henderson Edgar Hunt man Centre Hadley Silas Huntsman P Kurtz Mr and Mrs Longstreet William Imrock Frank Martin L P Pine Fred Rowe Mr Dallie Cloud Miss Cora Hartman Mrs Edith Hermon Mr P L Hill Mrs L L Harris Mr Elizabeth Tom Mrs Lilabeth Latham Miss Ellen McIntyre Mrs Kate Travis Mr Fuse Thompson Messrs M Bluchly & Sons Silk Co

M B Dickerson P M

Christmas Wedding

John Fusche of Toledo formerly with the Cobbandt Piano company of this city was married Christmas to Miss Agnes Sanders of New Castle Indiana They will reside in Toledo

The Tally Ho club will its annual holiday dance Monday evening in the opera house dancers hall About thirty couples were present meantime a number of out of town guests Supper consisting of twenty dance and three extras was danced to music of the Goodsell orchestra During intermission light refreshment were served

The skating rink at Dowling music store is to until Monday evening with 10th 1 in the west ward This number 13 and Miss Bertha Pritchard won the prize of a 17 with 11 must to a game of 17

New York New York city had a taste of Tenderloin weather today and did not like it New York is to and shiver and the men me women who had to be out in attractions thinking about what would not look well in print

Washington—Announcement was made at the navy department the morning that the contract for building the new dry dock at the navy yard Mare Island California has been awarded to the Bonfil company

Dr Hammond has written a letter to Private Secretary McElroy in behalf of Mrs Harrison asking that Mrs Harrison be allowed to occupy the White House for a few months after the inauguration of President Elect McKinley The request will probably be granted

Mrs Lucy Hayes Cook the widow of Dr Cook who died in Washington Wednesday will be buried in Fremont Ohio by the side of her husband Funeral services will be held in the Methodist church of Fremont Ohio Sunday afternoon at 2 o'clock

THE CHINESE NEW YEAR

How the Celestials In New York Celebrate Their Holidays

When a merchant Chinaman called to mind that he wanted to make himself put beautifully clad with him put his trunk Going he fell Only his pantaloons and cap showed when spoke to people in English Following him were two Chinese with New York clothes on their backs and Celestials on their heads They were all the agents of the New York merchant the two Americans were relatives of Chinaman Yet Chinaman had with him only three dollars in money and the rest of his wealth was in goods

The Chinese New Year is the most important holiday of the year and is celebrated by the Chinese in this country with more enthusiasm than any other one Nothing is allowed to interfere with the observance of the festival and business is almost suspended which however is a matter of small moment to the men of the new year is ushered in by people in the best humor and it is said that they will begin their sins of the future the right on account of the past

Preparations for the celebration of the New Year are commenced by people in the Flowery Kingdom a month before the time arrives and the streets are filled with venders of all kinds of articles to be used in the celebration Many of these articles are worthless and would not be purchased at any other time but during the New Year festivities they are considered indispensable

Among the articles sold on the streets are small pieces of pasteboard on which are printed pictures of gods and goddesses Before the door of every Chinese house in the city these pictures are posted to keep away evil spirits

Another article sold on the streets is a small piece of red paper on which are printed sentences from the sacred books of the Chinese These are also posted on the doors of houses

A Backward Look at the Year 1904

THE future historian will have frequent occasion to refer to the year 1904 and the coming generations will find it convenient to use it as a starting point for the study of many things that is novel and important in the history of events In a word, it was a year full out of the common and replete with happenings of vital interest

As a fitting introductory distinction it may be noted the new year with a cyclone marked by extreme fatality was hailed by the officials of the United States weather bureau the winter of 1903 04 was the coldest of twenty three phenomenally severe winters which have occurred during the last eighty years Notwithstanding the rigor of the winter and the delayed spring the season was the most productive ever known to the agricultural interests of the United States This was particularly true of the cotton crop, which was more than 12 100 000 bales

The corn crop was scarcely less colossal the estimate being 2 466 000 000 bushels the largest ever recorded with the exception of that of 1902 The most interesting and gratifying incident in connection with the development of the corn crop has been furnished by the state of Iowa whose product for 1904 was 3 0 0 0000 bushels an increase of 1 0 0 0 0 0 0 0 over that of the preceding year Much of the credit of this marked excess is due to the efforts of the state agricultural college and its accomplished agronomist Professor P G Holden whose improved methods of corn raising have received Iowa's practical as a producer of this important crop

In spite of the enormous aggregate of edible crops produced in the temperate regions of America the demand has been excellent the supply never exceeding the demand A partial failure of the cereal crop in the grain growing districts of the Russian empire and a marked deficiency in the supply furnished by the Asiatic colonies belonging to Great Britain have contributed to the advantage of the American wheat grower and American agricultural interests in general have shared in the consequent prosperity

Throughout the year the manufacturing interests of the country maintained a high degree of activity This was especially the case with the iron and steel trade One of the most gratifying features of the rapid development of this important industry is to be found in the number of important contracts which have been filled for foreign customers some of them beyond the capacity of European mills to undertake A notable instance of this was afforded by the promoters of the new London subway who were unable to find any manufacturer in Great Britain who had a plant that could turn out the steel cars required and were compelled to have them built in America This may be set down as one of the most telling victories of peace ever won by the United States The shipbuilding trade was also kept at its maximum capacity during the entire year This was due in a measure to large contracts with the home government demanding speedy fulfillment but even more so to large orders received from abroad The commissions from abroad were almost exclusively for torpedo boats and the new submarines and a large number of both types have been constructed

Contrary to the usual conditions which prevail in presidential election years the United States suffered few marked industrial disturbances The differences real and hypothetical existing between labor and capital which are expected to be aggravated at such a time were remarkably quiescent The notable exceptions to this were the strikes in the building trades that of the employees of the great packing house trust the lockout of the cotton operatives of New England and the mining disturbances in Colorado

The Republican national convention convened at Chicago June 23 renominated Theodore Roosevelt for president and selected Charles Warren Fairbanks United States senator from Indiana as the vice presidential candidate On the 8th of July the Democratic national convention in session at St Louis nominated Alton B Parker and Henry G Davis The Socialist Prohibition Populist and Socialist Labor parties also put candidates and platforms into the competition The campaign which succeeded was singularly free from the influences which make for financial distrust and commercial hesitation The vital principles which dominated the platforms of both of the leading parties were so similar as essentials that little excitement was felt in any part of the country over the questions at issue Mr Roosevelt was re elected by the large plurality of 2 5 5 3 7 0 votes the total vote being 14 8 3 8 2 0 The victor actually received the largest vote ever polled in the United States—7 6 0 0 6 1 This is more than 1 0 0 0 0 0 votes in excess of that cast for McKinley in 1900 One of the interesting features of the election was the marked increase in the Socialist vote Eugene V Debs who was also the candidate of his party in 1900 received about 4 0 0 0 0 0 votes being over 4 0 0 0 0 0 more than before Silas C Swallow the Prohibition candidate received 2 4 1 1 votes Thomas L Watson the Populist candidate received 2 1 3 5 1 votes 2 6 3 1 of which were from Georgia his own state Charles H Corregan nominated by the Socialist Labor party received 3 3 5 1 9 votes

The time during 1904 has the peace of the western world been seriously imperiled On May 19 an incident occurred which demanded prompt action from the state department Ion Perdicaris an American citizen of Greek birth who had been living for several years in a villa just outside of Tangier Morocco together with his stepson a young English subject named Cromwell Varley was abducted and forcibly detained by the followers of a noted Moorish bandit Raisuli The men were taken to the mountain fastnesses by the brigands and a three *ransom* was demanded for their release Both the United States and Great Britain made demands upon the Moroccan government and energetic measures to the harbor of Tangier The sultan and his ministers adopted a waiting policy and professed themselves unable to deal with Raisuli After much diplomatic evasion and several futile efforts to bring the affair to a conclusion by the payment of the ransom by the sultan and the release of the prisoners

Still another oriental matter came up for settlement and the state department adopted the same firm method of procedure For many years the citizens of the United States Great Britain Turkey had held claims against the Ottoman government principally for damages for property destroyed in religious disturbances and had petitioned the sublime porte for certain privileges which they had not been permitted to share with other foreigners The sultan and his advisers had paid little attention to these just and presented demands and the Washington authorities moved by the constant importunities of the missionaries and teachers who were the chief sufferers in the result of the assault on the American consulate at Beirut and the subsequent looting of the porte ordered the McHarg squadron to enter the harbor of Smyrna the chief port of the Levant and to remain there until a settlement was reached The action was most effective and the claims were adjusted with a celerity quite foreign to the leisurely Ottoman habit

A very brief list of terms will future disputes which may arise between the two powers will settle the question

Besides the political nominating conventions the year were numerous labor conventions of more or less importance The causes of the cessation of annual sessions of the International Union of Musicians of the American Federation of Labor and the annual convention of the Iron Steel and Tin Workers Amalgamated Association during April and of a fortnight afterward by important bodies connected with the Catholic church by the general assembly of the Presbyterian church and the Methodist Episcopal church the former at Buffalo and the latter at Boston During September occurred notable congresses were held at the world's fair at St Louis among them the international congress of arts and sciences the international postal congress the fifteenth century peace congress and an international prisons congress the Anglo American Bar association met at the Mount City The first international congress of chemists was held in the same month at New York On October 3 the three months international peace congress assembled in Boston and two days later the general convention of the Protestant Episcopal church opened in Trinity church in the same city This latter body like the others all future dispositions of the church property and the status of the bishops were left to the general convention to be held in 1907

Elihu Root retired from the cabinet on Feb 1 and William H Taft who had been governor of the Philippines was recalled to fill the office of secretary of war Attorney General Knox resigned his position in the cabinet to accept the seat in the senate left vacant by the death of Matthew Stanley Quay William H Moody then secretary of the navy was offered the attorney generalship and accepted It The finances in the navy department was filled by the appointment of Paul Morton George L Cortelyou secretary of the new department of commerce and labor resigned to become chairman of the Republican national committee and Victor H Metcalf was chosen to succeed him

There have been a few notable changes in the army Under the new regulations General Fred C Ainsworth became military secretary of the war department The annual war maneuvers were much more extended than ever before and were held on the civil war fields of Bull Run Sept 9 They were under the supervision of General Corbin who was later transferred from the department of the Atlantic to the Philippines There has been progress toward a greater American navy During the year the battleships Virginia Nebraska Georgia Connecticut and Louisiana have been launched successfully as have also the cruisers Charleston and Milwaukee and the gunboats Dubuque and Paducah In the first several months ships have been put into service and the facilities for the training of naval apprentices and call boys have been greatly enlarged The new secretary of the navy Paul Morton has entered heartily into the subject of the abrogation of the naval officers' mess and has declared against the existence of such a custom on board of all battleships and cruisers

The action of the state department in abrogating the Moro treaty put an end to the conflict Brigadier Gen Leonard Wood commanding the Philippine department also gave its official sanction to the formation of the United States Philippine commission which afterward established an interesting experiment in self government Congress continued the succession of this splendid system by authorizing a form of government by author ity of the commission

The principal legislative features of the session was the full restoration of the Chinese indemnity fund by a vote of 66 to 11 and the ratification of the Panama treaty by a vote of 5 7 to 1 1 and after several delays Next to this in importance was the acceptance of the Cuban treaty of reciprocity Many bills both pro and con passed the house but were laid over in the senate Two striking personal features of the session were the roll call which between Representatives Cockran and Dalzell and the violent retirement of Shiverick of Illinois on account of the illegality of certain votes cast at the election The senatorial epidemic in the states is the inquiry into the charges against the Mormon senator from Utah Reed Smoot which was not concluded The total appropriations for the session were $781 172 6

Elihu Root retired from the cabinet on Feb 1 and William H Taft who had been governor of the Philippines was recalled to fill the office of secretary of war Attorney General Knox resigned his position in the cabinet to accept the seat in the senate left vacant by the death of Matthew Stanley Quay William H Moody then secretary of the navy was offered the attorney generalship and accepted It The finances in the navy department was filled by the appointment of Paul Morton George L Cortelyou secretary of the new department of commerce and labor resigned to become chairman of the Republican national committee and Victor H Metcalf was chosen to succeed him

There have been a few notable changes in the army Under the new regulations General Fred C Ainsworth became military secretary of the war department The annual war maneuvers were much more extended than ever before and were held on the civil war fields of Bull Run Sept 9 They were under the supervision of General Corbin who was later transferred from the department of the Atlantic to the Philippines There has been progress toward a greater American navy During the year the battleships Virginia Nebraska Georgia Connecticut and Louisiana have been launched successfully as have also the cruisers Charleston and Milwaukee and the gunboats Dubuque and Paducah In the first several months ships have been put into service and the facilities for the training of naval apprentices and call boys have been greatly enlarged The new secretary of the navy Paul Morton has entered heartily into the subject of the abrogation of the naval officers' mess and has declared against the existence of such a custom on board of all battleships and cruisers

The action of the state department in abrogating the Moro treaty put an end to the conflict Brigadier Gen Leonard Wood commanding the Philippine department also gave its official sanction to the formation of the United States Philippine commission which afterward established an interesting experiment in self government Congress continued the succession of this splendid system by authorizing a form of government by authority of the commission

The principal legislative features of the session was the full restoration of the Chinese indemnity fund by a vote of 66 to 11 and the ratification of the Panama treaty by a vote of 5 7 to 1 1 and after several delays Next to this in importance was the acceptance of the Cuban treaty of reciprocity Many bills both pro and con passed the house but were laid over in the senate Two striking personal features of the session were the roll call which between Representatives Cockran and Dalzell and the violent retirement of Shiverick of Illinois on account of the illegality of certain votes cast at the election The senatorial epidemic in the states is the inquiry into the charges against the Mormon senator from Utah Reed Smoot which was not concluded The total appropriations for the session were $781 172 6

In February one of the frequent revolutions which occur in the Dominican Republic broke out and the insurgents hurled upon United States warship in the harbor A short skirmish followed between a detachment from the and the Dominican rebels in which the latter were repulsed The Dominican government made prompt reparation and nothing further came of the incident

About the same time a band of unreconciled Moros assumed an offensive attitude against the United States troops quartered in their district On Feb 11 a company of General Woods command attacked the rebels and captured 600 of them This summary treatment put an end to the movement In June a rather serious revolution against the existing government in Uruguay developed Against the rebels were successful in a number of sharply contested fights On June 1 the government army was defeated with a loss of 2 0 0 killed and taken prisoners In the end however the government triumphed On Oct 2 a peace treaty was signed between Chile and Bolivia thus effectually settling a controversy of long standing which threatened at times to involve both countries in an American citizen of Greek birth who had been living for several years in a villa just outside of Tangier Morocco together with his stepson a young English subject named Cromwell Varley was abducted and forcibly detained by the followers of a noted Moorish bandit Raisuli The men were taken to the mountain fastnesses by the brigands and a three *ransom* was demanded for their release Both the United States and Great Britain made demands upon the Moroccan government and energetic measures to the harbor of Tangier The sultan and his ministers

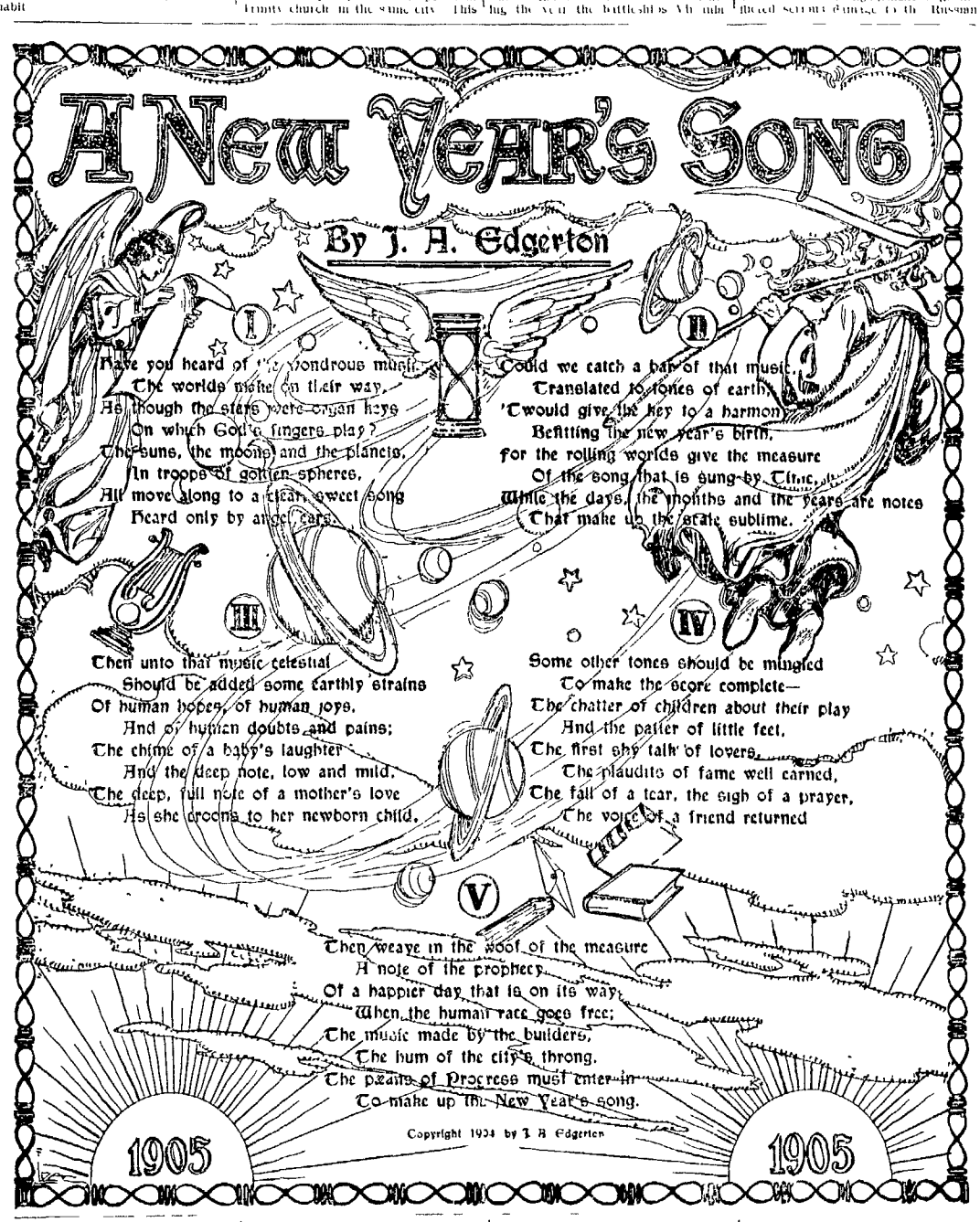
A New Year's Song
By J. A. Edgerton
I
Have you heard of the wondrous music
The worlds make on their way,
As though the stars were organ keys
On which God's fingers play?
The suns, the moons and the planets,
In troops of golden spheres,
All move along to a clear, sweet song
Heard only by angel ears.
II
Could we catch a bar of that music,
Translated to tones of earth,
'Twould give the key to a harmony
Befitting the new year's birth,
For the rolling worlds give the measure
Of the song that is sung by Time,
While the days, the months and the years are notes
That make up the strain sublime.
III
Then unto that music celestial
Should be added some earthly strains
Of human hopes, of human joys,
And of human doubts and pains;
The chime of a baby's laughter
And the deep note, low and mild,
The deep, full note of a mother's love
As she croons to her newborn child.
IV
Some other tones should be mingled
To make the score complete—
The chatter of children about their play
And the patter of little feet,
The first shy talk of lovers,
The plaudits of fame well earned,
The fall of a tear, the sigh of a prayer,
The voice of a friend returned
V
Then weave in the woof of the measure
A note of the prophecy
Of a happier day that is on its way,
When the human race goes free;
The music made by the builders,
The hum of the city's throng,
The peans of Progress must enter in
To make up the New Year's song.
Copyright 1904 by J. A. Edgerton
1905
1905

WILL SUCCEED JOSEPH CHOATE

Whitelaw Reid To Be the Next Ambassador to England.

DIPLOMATIC CHANGES ANNOUNCED YESTERDAY

Present Envoy to St. James To Resume Practice of Law.

HE WISHES TO RETURN TO NEW YORK FOR THAT PURPOSE

W. R Rockhill Chief of the Bureau of American Republics, To Succeed Edwin H. Conger as Minister to China--Conger Is Being Considered for Ambassador to Mexico in Place of Clayton Powell

Washington Dec 28—It is announced that Whitelaw Reid, proprietor of the New York Tribune, will succeed Joseph H Choate as ambassador to Great Britain Mr Choate, it is said, wishes to return to New York to resume the practice of law Mr Reid was born in 1837 in Xenia O, and was educated at Miami university, Ohio In 1881 Mr Reid married Miss Elizabeth Mills daughter of Daniel O Mills of this city He twice declined the diplomatic mission to Germany, offered to him by Presidents Hayes and Harrison

W R Rockhill chief of the bureau of American republics and a friend of the president will succeed Edwin H Conger as minister to China Influence is being exerted to have Mr Conger transferred to some good place, and he is being considered for ambassador to Mexico in place of Powell Clayton who some months ago sent in his resignation to take effect at the pleasure of the president

Attorney General Moody discussed with the president several appointments in his department One of these was that of a successor to Francis J Wing United States district judge for the northern district of Ohio, whose resignation has been received and accepted No explanation is obtainable here of Judge Wing's resignation Judge Wing was appointed to his present position on Jan 21 1901, at the suggestion of the late Senator Hanna

Before Christmas.

"Little boy do you ever go to Sunday school?

The urchin looked up

"I hain't been fur a long time, maam"

"Don't you want to go this morning?"

None" he said a flash of pride and resentment showing through the dirt on his cheek I'm a bad boy all right but I aint one of these Sunday school Christmas tree bad boys!"—Chicago Tribune

The Sentimental Lover

Small Boy—What are those dark spots on sister's face?

Mother—Freckles my son

Small Boy—That's what I thought But I heard her feller say last night they were "brown-eyed daisies slumbering in a field of cream And I guess he must have picked em all I got awfully cramped behind the sofa"—Cincinnati Commercial Tribune

Washington—Minister Conger at Peking China reports to the state department the death in that city December 21 of Mr Russell Colgrove, formerly American vice consul general at Canton

Nature's Great Invention

On de banks ob de Amazon far away, far away,
Whar Dr Green gits August Flower to dis day
Ah jis' let I lose flowers in August in ole Brazil
An' dis I sca Yankee he longs to be dar still

"August Flower is the only medicine (free from alcoholic stimulants) that has been successful in keeping the entire thirty two feet of digestive apparatus in a normal condition, and assisting nature's processes of digestion, separation and absorption—for building and re building—by preventing all irregular or unnatural causes which interrupt healthy and perfect natural processes and result in intestinal indigestion, catarrhal affections (*causing appendicitis*—stoppage of the gall duct), fermentation of unhealthy foods nervous dyspepsia headache constipation and other complaints such as colic biliousness jaundice, etc

"August Flower is nature's intended regulator Two sizes, 25c, 75c All druggists

NEWSPAPERARCHIVE®
NEWSPAPERARCHIVE®

MARION WEEKLY STAR.

Price, $1 50 Per Year in Advance

PY W G HARDING

16 Pages 2 Parts.

PART ONE 8 PAGES.

PART TWO 8 PAGES.

SATURDAY, - - - DECEMBER 31

The legal Christmas wasn't ulto gether a needed improvement over the real

Taking the jury's view of it Miss Patterson's shooting average was just 500

These Christmases which begin Fri day night and end Monday midnight are strenuous to say the least

By this time the popular smoker has gone over his Christmas presents and sorted out the cigars he intends to smoke from those he will send to some body else next year

Tom Lawson says the trust bought five doubtful states eight years ago If they did it this year there is every in dication that they could have saved their money and not been a bit worse off

There's not a rose without a attend ant thorn Wall treet has Tom Law son the railroads Commis sioner Gar field the banks the females Napoleons of finance and so the list runs on

Dr Chadwick has his wife's indorse ment for honesty whatever that is worth

Japan is raising an army of 500 000 men Evidently Tokyo is not absolute ly confident that the war is as good as over

Mrs Maybrick has been forced to abandon her propo ed lecture tour The British government decided that it would not be becoming for a ticket of leave woman to lecture on The Hor rors of Prison Life and hence all the dates have been cancelled It's a down right shame that more lecturers are not out on tickets of leave

Uncle Joe Cannon is of the im pression that a battleship or two could be knocked off that naval appropria tion bill and never be missed

The Czar's ukase proposing reforms shows that the Russians had grounds for not being wholly satisfied

Returns thus far received show that Santa Claus whiskers are not so dead ly as the Christmas whisky

Governor Odell says that Senators Platt and Depew are dead ones but they refuse to credit the story until they read their obituaries in their favorite papers

It's a poor week that Hancock coun ty doesn't bob up with a nitroglycerin explosion

It will be noted that as soon as the opposition press evidenced a tendency to hold the Republican party responsi ble for lack of rain the rain came

A Cleveland wife says Mrs Chadwick is offering no checks to the mans move to convict her But then Mrs Chadwick's specialty is notes not checks

Probably that golden sword present ed to Grand Duke Boris for bravery was given him by his corps of bullet ganis

Probably Mr Ade would be willin to give up that $2 000 a week income if by so doing he could get on good terms with his stomach

Tom Lawson need not have gone to the trouble of notifying Wall treet that he was loaded The street hadn't been laboring under the impression that it had run up against an empty gun

That no serious results in conse quence of the holidays are reported is not so much due to the purity of the Christmas candy as to the exceptional recuperative powers of youth

President Castro is fortifying" fear ing an American invasion Castro can be depended upon to throw a fit every so often

The heirs of a Chicago testator are trying to breal his will and seeling to prove his insanity by show ing that he had a habit of standing first on one foot and then on the other We've known people who shifted their feet on any proposition so rapidly as to approach a continuous performance without being held insane and they got rich by doing it too

A great deal of publicity is being given the case of the minister at Springfield who is thought to be suffer ing from delirium tremens Which re calls the remark of the late Henry Ward Beecher to the effect that a black spot was more noticeable on a white garment than on a black

If Uncle Joe Cannon follows his own advice never to take more than one drink to a meal he's safe bec that there is one Cannon that will never get loaded

There can be no question but what Mr Lawson took seriously the presi dent's recommendation of publicity as a cure for the trust evil

Mr Waddell says he'll find a man under certain conditions who will give $50 000 cash toward the endowment of the Waddell Ladies home Its strong ly suspected that Mr Waddell could lay his hand on the man in question at any time day or night without moving out of his tracks

The Chicago News is of the opinion that some of the Mormons do not wholly approve of the United States government

Southerners can't understand why the president persists in playing black to win in that little appointment y ane down at Charleston

Pastor Wagner is of the opinion that President Roosevelt is the great st statesman of the age Mr Wagner has reason to know all to that he is one of the best book salesmen extant

The Washington Post is in doubt as to whether or not the constitution fol lows the flag into Utah The Post should bear in mind that the constitu tion gave up the following busines one state ago at Utah

John Dowie says he's about $21 000 000 to the good That's not a bad showing for fourteen years work We haven't done any better than that our self

Sir Howard Vincent a member of the British parliament wants Americans to cut the third verse of The Star Spangled Banner Its only a ques tion of time till some of these super sensitive Britishers will want us to drop one or two of the most interesting chapters of our national history

If Mrs Chadwick didn't do anything else she has caused a change of man agement of a number of poorly office ed banks

President Roosevelt has named the son of J E B Stuart for United States marshal That ought to smooth things some for that coming southern trip

The resumption of work by the South Chicago steel mills next month will give employment to 10 000 idle men Let the glad sweet song go on

Piano playing by unseen hands in the home of a New Jersey man almost led him to believe he had rats in his garret until he discovered that they were in the piano

Andrew Carnegie the Chicago Tribune remarks is not losing any sleep on account of anxiety for those Ohio bankers who were so ready to believe that he was a man with a shady past

Colorado Democrats may have per petrated great election frauds but that will hardly be recognized as at fficient grounds for greater fraud by Colorado Republicans On the face of the returns Mr Adams was elected Governor Unless it is clearly demon strated that he did not receive a plu rality of the votes cast he should be seated And it's up to the Republicans to prove it

Mr Kuropatkin missed the location of his Christmas dinner a few miles It is true but the Japs are forced to confess that honors are about even as those 1 000 half starved Russians are still holding out at Port Arthur

A writer in the New York World makes the broad a sertion that every woman is bewitched And the funny thing about it is that not a single woman has yet taken issue with him

The Czar it seems gave Russia about everything the zemstvos didn't ask for

And there's no possible that Dr Chad wick was so badly taken in as the other male acquaintance of Cassie

Senor Quesada utterly refutes the story that the general impression in Cuba is that soup is an article of diet

An exchange remarks that we all have a little more per centum in humanity left in us than we had at home when Santa Claus came to call But the glad day We count it was from the idea however that we want to be never in need of relation did all the manly fight shy of the stuff Dr Wiley's pure food law assures us is fifteen per cent higher

A COLLEGE FOR GENTLEMEN.

It seems to us that there is an excel lent opening about this time for an institution of learning which will also lend a strike to protect its inmates from the brutal tyranny of hazing in all its forms Very probably such institu tions already exist We may say in addition that we have not lately heard of any flagrant manifestations of the barbarism at Harvard Yale or Prince ton and it is pretty generally under stood that hazing is consistently frowned upon at the University of Vir ginia What we wish to suggest how ever is a college that will make a spe cialty of prohibition For such a col lege we can safely predict an opulent and honorable future

The outbreak at Columbia university New York on Tuesday last of which disgraceful affair young Kingdon Gould son of Mr George Gould was the appointed victim reminds us afresh of the evil possibilities of the practice It is sad fact in order to protect him self from his persecutors and escape the humiliating outrages in store for him young Gould displayed a revolver even firing it over the heads of the pur suing sophomores We note with inter est moreover as a significant com mentary on the character of the ruf fians in question that the spectacle of the revolver reduced their spirits to the very lowest ebb at once The matter of importance however for boys is al ways run away from danger—is that the sophomores must be caravan with a bill hound at Columbia when a freshman finds it necessary to resort to deadly weapons to save himself from unbearable indignity or worse And how easily the incident might have ended in a tragedy The bullet is swifter than the most cowardly hazer in full flight Suppose young Gould had been as great a craven as his would be tormentors and had actually shot one of them! It is not always that the victims suffer death or mutilation or the agony of shame There is occa sionally an exception to the rule and these exceptions may increase and mul tiply as time goes on and the little boy abandoned by the college authori ties perceives his own ability to pro tect himself

Meanwhile it is safe to assume that gentlemen do not send their sons to school for the sole purpose of inuring them to physical and moral torture and in the hope that ultimately they will acquire the art of killing ruffians who send their injury or humiliation It is just conceivable on the contrary that they entertain other and more civ ilized theories in the matter of college education We quite believe therefore that a university offering its patrons full security in this respect would speedily attract the favorable attention of the country and secure for itself the support of the most enlightened classes of our population Certainly such an institution would breed a higher and a finer manhood than those which wink at the degradation of the weak by the strong and hold out to the survivors of that brute system only the prospect of getting even when it comes their turn —Washington Post

We never realized how true was the expression— The pen is mightier than the sword —till we noted the Russian casualty lists sent out from Tokyo

And while young over the tests of friendship do not overlook the smok ing of Christmas cigars

So Whitelaw Reid is to succeed Am bassador Choate at the court of St James We thought some of us news paper fellows would catch the presiden tial eye sooner or later

Attorney General Knox after long investigation by his department has reached the conclusion that there is such a thing as a paper trust We knew might have arrived at a like con clusion more speedily had he been mixed up with the business end of a newspaper plant

Almost every big city in the country reports the biggest holiday trade in its history That's a hard one to beat

Judging by the result of the local option election held at Fremont about eighty per cent of the voting citizen ship of that place have little faith in Dr Wiley's antipathy for whisky

Two negroes were hanged in Georgia Tuesday The only remarkable fea ture about this is that they were legal ly hanged

Those who experienced a tremuous Christmas have probably determined to enjoy a simple New Years

Some husbands will not appreciate the value of their Christmas presents until they receive the bills

About all the Cleveland Miss Marion has of those terrible storms is that which she gets by reading what it did at other place

Probably the nicest way to defeat nine tenths of the trusts is to place all food and bad under the ban of pub lic duty

Most there is method in the mad ness of that Cleveland murderer who stole that he of twenty years in the penitentiary instead of ten Short term ed petty prisoners seldom attract the notice of the pardon board

The two Syndicalists who jumped into Lake Erie Tuesday on a wager suffered no ill effects whatever which seems to call our attention to the fact that the foolhardiness is no sinecure

The railroads are worrying a good deal about the laws considering the fact that they so seldom obey them

Professor Burnham of the Yerkes ob servatory has discovered still another double stars We have heard of cases where men have set markets on fire but that doesn't remember of ever having heard that they were in spires to anything in the medium the line of reward

An Alabama man has been sent to jail for thirty days for stealing a kiss It's a shame that a man with a taste for the nice things of life has to suf fer that

How Marconites would have shud dered had they known anything about that seventy five mile an hour wind that's said to have blown here Tues day by a local paper

A Louisville couple dosed their five year old child with whisky their idea being to so sicken the child of the taste of liquor that he would never have a taste for it The child is dead of alco holism The theory may have been all right but the application was a little too strenuous The ultra temperance element might find a moral in the in cident

It is feared that Nan Patterson is go ing insane says a New York wise Nan attorneys should realize that it's rather late in the game to take up the insanity dodge

LITTLE STORIES TOLD ABOUT PUBLIC PEOPLE

There Are "Has-Beens"

Representative Sydney L Mudd of Maryland who has coined many ex pressive political phrases today de clared There is no past tense in poli tics

A young man wanted Mr Mudd to indorse him for a minor position

Do you live in my district? in quired the representative

No I live in Baltimore but have lived in your district

Well young man retorted Mr Mudd with a smile you should know there is no past tense in politics Poli tics deals only with the present and the future However I will violate the rule in your case and write you a letter of recommendation —Baltimore Sun

Man's Vanity

Miss Frances Kellu of the Woman's Municipal league of New York illus trated admirably at a recent dinner party a point which he wished to make

Women a man had said are vainer than men

Of course Miss Kellu answered I admit that women are vain and men are not There are a thousand proofs that this is so Why the necktie of the handsomest man in the room is even now up the back of his collar

There were seven men present and each of them put his hand gently behind his neck Salt Lake Tribune

Schwab and the King

When Charles M Schwab was enter tained by Edward VII the latter who had heard and read much about the art of mixing cocktails to polish and with that merry twinkle for which he is famed And tell me seriously Mr Schwab do you really play cards?

Your majesty replied Schwab I cannot tell a lie from a bluff And Edwards mind reverted to the conver sation between George III and Horne Tooke —New York Press

Poor To Astonished

A P Murphy the newly elected Re publican congressman from the Six teenth Missouri district was down in the Creole nation not long ago attend ing to some law business While in Bartlesville he saw a number of Dela ware Indians who were on their way home from a tribal feast Wishing to obtain some information regarding the council pipe of peace etc he an proached a full blooded squaw and said

Pony— Delaware —council— smoke

Suitting the action to the word The woman looked at him stolidly for a few moments and then said quietly

What's the matter with the man Can't he talk English? Murphy beat a hasty retreat Omaha Bee

Mr Frank M Bevell is seriously ill at her home on Girard avenue

JAPAN'S HOSPITAL SHIPS

How the Navy's Medical Service Is Equipped

WORKING CONDITION DEEMED FINE

All Rooms In the Four Vessels Are Well Ventilated—They Are Heated by Steam and Lighted by Electricity—Special Course For Surgeons and Nurses

As is the case in other departments of activity the medical service of the Japanese navy is in excellent working condition says the London Globe On the outbreak of war Japan owned two hospital ships and two others were added at once so that there is now one hospital ship available for each of the naval stations These four vessels are the Hakuai in Kosaki in Tsushima and Kobe and all of them saw service in the war with China in 1894 According to a correspondent of the Herald of St Petersburg there is in Tokio a naval medical academy for training and complet ing the training of surgeons and nurses During 1903 there were enroll ed in this academy fourteen candidates to undergo a complete course of in struction and nine full surgeons for the five courses Those young surgeons who wish to enter the naval service and who have passed only the public examination without at taining the degree of physician must attend the course in the Naval Medical academy for one full year before they can be admitted to active service in the navy The instruction in the medical classes of pathology hygiene military and home hell surgery and the transport of the wounded Clinical in struction is given in the charite or hos pital which will be referred to later The academy possesses a special library of manuals and journals in Japanese English French and German a Roentgen ray room a collection of surgical instruments projectiles and portions of projectiles with depart ments under surgeons in charge The path ological department receives corpses from the charite and it contains a good collection of pathological anatomical specimens The chemical depart ment is used also as an experimental station for food and it forms special jobs in that important branch The bac teriological department is especially good It is so fitted out excellently and is provided with ample room for stu dents

The charite or hospital supplies clin ical instruction and also trains nurses It is under the protection of the em press of Japan who visits it frequent ly and it consists of several buildings which are joined and which are mostly connected by means of covered ways It possesses every comfort known to modern surgical science with separate rooms for those sick people who desire them and large wards and halls for the others The male department is on the ground floor and the females are on the upper story Infectious cases are dealt with in a detached ward and eighty five male nurses employed in the charite

The Hakuaimaru and the Kosaimaru were built by the Japanese Red Cross specially for service as hospital ships in time of war Before the war broke out they were used as passenger vessels between Yokohama and Shanghai When the war came they were adapted again to their present use They are single screw steamers built in Eng land and of about 9 000 tons capacity They are painted white with a broad red band and red cross on their funnels Besides their primary use they carry several interesting lessons

These ships have many excellent ar rangements for the comfort of the sick and wounded The lower and upper decks have a storm curtain for taking in of disembarking wounded men though the sides that were open at sea while not at anchor can be shut off by means of sliding doors Between the two decks there are fifty six cabins for officers and twenty four for men and two large rooms for the use of convalescents The cabins are fitted with two berths each and the rooms contain from twelve to twenty beds The upper deck is also a promenade for convalescents and the cots and stretchers for the wounded when they are brought on board can be taken there The promenade deck is built of teak and the cabins upper deck are also roomy and well ventilated by means of ventilators and by two large electric fans There are also two smoking rooms a large dining room and a kitchen with steam cooking apparatus and hot and cold water The instruments re quired for operations are kept in the operating room Next to the operat ing room is a room where chloroform is administered and which is fitted with a sliding door so that the patient may be brought in without disturbing the others

The Hakuaimaru and the Kosaimaru have each a complement of 150 persons including officers and men and can accommodate 500 wounded in addition to the crew Besides the chief surgeon there are two assistant surgeons and a pharmacist on board

The Hakuaimaru and the Kosaimaru have been specially designed for the purpose for which they are intended and are not merely ordinary steamers fitted up for the purpose They are the first hospital ships that have been built for the Japanese navy and they are the first ships that have been built for the Red Cross service in the Far East

ZOO BUFFALO A JUNK SHOP

Assortment of Curious Articles Found Thereon Natural Curiosities

Before the [illegible] was [illegible] Zoological park [illegible] the [illegible] was [illegible] the [illegible] was [illegible] the [illegible] was

EULOGY ON JUDGE MOONEY

Judge Norris Pays High Tribute to Character of Late Associate.

MEMORIAL SERVICES HELD AT WAPAKONETA

A Broad Liberal and Courageous Man Possessing All Qualities Essential to His High Office--Wise Prudent Impartial and Distinctively an American Citizen

The following eulogy delivered by Circuit Judge Caleb H Norris at Wapakoneta Thursday evening December 22 on the death of Judge Mooney gives to the high regard in which he was held by his associates and the public at large

Lowe more tears to this dead man than you shall see me pay

Here assembled together in judicial session in exercising their judicative faculties in exercising their ability to know and measure the rights of men, their living grange and limit to men's acts by legal trial and adjudication held to each other, without power to mask or disguise every faculty of the mind every phase of the character, every element of the understanding

I have not the words to describe Judge William I Mooney as I knew him nor the worth nor the wealth of words to give mark and sign to his character as I knew and know his character to have been I for nearly four years I had the fortune and the happiness and the honor of being one of his associates on the circuit bench of this circuit During this period we were together nearly all the hours of nearly every day and in this service I had opportunity to analyze and inspect and weigh the man None other except it be our colleague Judge Day had like opportunity or equal to fathom and estimate and understand him

Judge Mooney was distinctively an American citizen He believed in our form of government and in our institutions He yielded to no man and had good reason not to yield to any man in patriotism and love for his country This was first and dominant in his heart and upon it rested all the other of his excellent qualities

As well as a man may do so he had intrenched himself in the provisions of the law and he carried nothing on the bench with him but only his unerring sense of right his unqualified integrity and his profound knowledge of the law

He was a broad man and liberal and courageous He possessed naturally and acquired all the qualities and qualifications of a judge He was wise and prudent and impartial He was so assured in honesty that he had rather wrong himself than that another should suffer wrong, by act of his Because mainly he looked through the deeds of men and gave man his charity His reason was not swayed by personal consideration or by affection nor by fear nor by consequences but to the right when the right was found he was as constant as the north star to the pole He gave to every one his courtesy and respect because he felt respect and courtesy for all He recognized the rights of others men and was therefore patient and considerate and kind to other men

His intellect seemed to have had for the balance and composure and both were its attributes that he grappled with the intricate and involuted problems of a controversy with intense and masterful delight and his solutions of them evidenced not alone research and investigation but poise of his mental breadth and calm and of that state of preparedness which was native to his mind and the fact of his natural faculties And was Judge Mooney equipped for duties of his position which he loved and for those of more exalted rank that awaited him had he not gone away

He was a charming companion and held his friends in warmest and most loyal affection He excelled in the duties as a husband and father

It is a night might pass when with the day but that after the arduous duties of the day were laid aside he would sup his family and inquire of the health and welfare of all It seemed that sleep came not to his eyelids unaccompanied with the knowledge that all was well at home

Judge Mooney was as religious as he should be religion He prized unfortunate and was charitable and sympathetic and generous He walked with God not in fear and trembling but with love and humility and awe with the unfaltering trust that

He whose voice doth make the tempest cease to blow
And calls the tumult of the raging sea
Into a peaceful silence
He who hushes the ravening clamorous net
And stills the lily fair in flowers pride
Is in the way his wisdom sees the best

And all provision and provide
This life was gentle and the elements
So mixed in him that nature might stand up and say to all the world
This was a man

Him if all he has bequeathed to needy children a heritage richer were served

that the ransom of a King Such was William I Mooney as I knew him

It is said that the boon which heaven grants its favorites is early death His day had grown warm though his life's meridian did not yet seem high when the messenger came and his climbing steps were checked and he yielded up his health and his life to the duties of his office and profession

Of him his deeds will make report We who knew and know him will never forget him All our lives long he will glide into our memories like the tones of recollected music full and rich yet mellowed and made solemn by the solemn distance over which they sweep

CHRISTMAS DOINGS AT BELL'S CORNERS

The Usual Entertainment a Pronounced Success Other News Notes

Bell's Corners Dec 28—[Special]—Miss Hazel Harris is not much improved at this writing

H H Cutler is some improved and hopes of his recovery are entertained

Miss Clara Smiley has returned from a week's visit with Marion relatives

Mr and Mrs John O'Day were called to Marion last Saturday to the bedside of Mr O'Day's mother who is in a critical condition

Mr and Mrs O M Cox were the guests of Thomas Waggle and family Sunday

The schools of this township are closed for the week's holiday vacation

There will be a blue jay social and oyster supper at Bell's school house Saturday evening

Rev Frank McKinnan of Essex is conducting very successful revival meetings at the Fairview church at present

The Christmas tree at the Bell's Corners was a grand success in every respect The attendance was good and the committee on arrangements could not have planned a more entertainment for the occasion The program was very interesting and a number of those taking part made decided hits

Miss Lottie G Clayton is at present the guest of her sister Mrs I M Baldwin of Marion

QUIET WEDDING AT THE HARRY KEELER HOME

Mr Frederick M Beckel and Miss Anna Harruff

The marriage of Mr Frederick M Beckel of Cardington and Miss Anna Harruff of this city was celebrated at the home of Mr and Mrs Harry Keeler of Summit street Wednesday morning the ceremony being performed by Rev L B Myers pastor of the Calvary Evangelical church

The marriage rites were performed in the presence of a small company of intimate friends and relatives Mr and Mrs Beckel will reside at Cardington They left shortly after their marriage for a brief wedding journey

THE FUNERAL SERVICE OF WILLIAM SIMPSON

Is Held at Van Houton Home at Prospect Wednesday Afternoon

The funeral service of William Simpson aged sixty seven years who died of a complication of diseases in the state hospital at Columbus Monday was held at the home of Captain Van Houton of Prospect Wednesday at 2 o'clock The deceased is survived by three sons and one daughter—Amos Frank and Arthur Simpson and Miss Minta Simpson

MISS MARY ELLEN SHARPLESS AND MR SAMUEL CARLING

Cards Announcing Their Marriage Received in This City

Cards have been received in the city announcing the marriage of Miss Mary Ellen Sharpless of this city to Mr Samuel Carling of Phillipsburg New Jersey the wedding having taken place last Saturday The bride is the daughter of Mrs M L Sharpless formerly of this city

The newly wedded couple will reside at Phillipsburg

Sent to Workhouse

The notorious Winnie Stevens who was mixed up in the Muth murder in Bucyrus some time ago will not bother society for some time unless some sucker comes forward and pays her fine She returned to Bucyrus a short time since and on Friday night Mayor Valentine ordered a general raid on the houses of ill fame there with the result that she was brought in with the rest All the visitors proprietors and inmates arrested were given stiff fines but the Stevens woman got the limit $200 and costs and thirty days in the workhouse—Galion Leader

Died of Consumption

Mr Leo Martin a son of Mr and Mrs Anslem Martin of Upper Sandusky died in that place Monday morning death resulting from consumption He was twenty three years of age and a musician of unusual promise He was a brother of Mr Will Martin of south State street

Mr A Shuey of Prospect entertained the Thimble club at her home Wednesday afternoon Nice refreshments were served

AN IMPORTANT PAPER FILED

In Proceedings Against the Malleable Iron Company.

ASKS THAT RECENT ORDER OF SALE BE SET ASIDE

Stockholders Claim Order Is Obtained Without Their Knowledge and Is a Fraudulent Scheme to Wreck the Corporation--Request Made for Appointment of Referee

In the matter of Frank A Huber and John A Schroder executors of the estate of Edward Huber deceased against the Malleable Iron company D W Murphy Minnie Bolzhaupt and other stockholders in the company filed a motion in the court of common pleas Thursday that the recent order of sale issued by the court be vacated and set aside

According to the order issued the plant of the company is to be sold January 4 It has been appraised at $14 000

The stockholders in their motion state that the order of sale was obtained without their knowledge or consent and in fact the entire proceeding but up to the appointment of a receiver and referee commissioner has been without notice to them and is but a fraudulent scheme to wreck the corporation which if properly managed is a paying institution

The motion concludes with a request that a referee be appointed for settlement of differences and an adjustment of the business

In the partition suit of Mary E Hurtig against Addie E Michaels and other the plaintiff who seeks to partition the property of the late David P Miller of Waldo township filed an amended petition Thursday morning

Mrs Anna B Heldman has begun a suit for alimony in the court of common pleas against Oliver Heldman

The plaintiff recites that she was married to her husband October 8 1888 and two children have been born of the union

She relates that her husband has been unkind harsh and cruel conduct toward her and has failed to support his family Continuing she states that her husband has associated with other women by one of whom with their disguise by wearing a false mustache and colored glasses She also charges that he has smoked cigarettes for other women and upon the plaintiff remonstrating with the defendant he abused her and left her October 26 1904

COAL OIL LAMP CAUSES SMALL BLAZE AT CALEDONIA

Fire Department Called Out and Accomplishes Good Work

Caledonia Dec 30—[Special]—As a result of a coal oil lamp exploding the home of Charles Highly on south High street was damaged to the extent of $100 Thursday evening about 8 o'clock The damage is covered by insurance The fire department was called out and accomplished good work in extinguishing the flames

Lucky but Poor

Wifley What is our opinion of Dr Maxwell as a physician?

Hubby—Not very flattering, to him I'm afraid He has plenty of luck with his patients I'm bound to admit but somehow he has never succeeded in accumulating wealth—Chicago Journal

Farmers residing on the Richland pike are preparing a petition to be sent to the federal postal department asking for a rural free delivery route for that locality Already the promoters have procured 175 names to the petition which will be sent to Washington some time this week

Born Wednesday to Mr and Mrs Benjamin Jacobs of south State street a daughter

FOR SALE—162 acres 1½ miles south of Ill 7 room house cellar good drilled well brick cistern barn sheds and cribs plum orchard of 10 trees plenty of all kinds of fruit Good soil for farming or gardening Inquire on premises S C J P Bolander room 1 Hutchison block Both phones 548 w1 p

$50 A MONTH salary and all expenses to men who will introduce our Guaranteed Poultry Remedies Years contract G R Bigler Co X 96 Springfield Illinois

adv t sky tf

J E Woodcock a baggageman injured in a wreck at Columbus Wednesday afternoon the details of which are given in another column, is a brother of Thomas Woodcock of this city and is well known

A blacksmith employed at the H S Long barn suffered a painful accident Thursday The morning was working at an emery wheel when a piece of the stone flew in his eye Dr A Rhue removed the particle

It is the loose change that slips through our fingers

MARRIED AT THE HOME OF THE BRIDE'S PARENTS

Miss May A Click and Mr William Wickersham.

Miss Mary A Click and Mr William Wickersham were married at the home of the bride's parents Mr and Mrs Michael Click near Beach Wednesday morning at 11 o'clock Rev W A Shisler of this place performed the ceremony in the presence of a small company of relatives and friends

Mr and Mrs Wickersham will make their home on a farm near Claridon

MR. GEORGE B. UNDERWOOD WEDS MISS MINNIE HALLER

Married at United Brethren Parsonage Wednesday Evening

Mr George B Underwood and Miss Minnie Haller of Claridon township were married by Rev A Snader at the U B parsonage at 6 30 o'clock Wednesday evening

After a short wedding journey Mr and Mrs Underwood will take up their residence on a farm in Claridon township

A MOMENT WITH THE FUNNY FELLOWS

Worthy the Name

Young Sister—What's stolen in?

Elder Sister—Stolen is the ability to contribute the future of the man you wanted to marry without knowing his appointment Cincinnati Commercial Tribune

Further Explanation Needed

Possible Purchaser—What is the title of this painting?

Artist—That is 'A Ship in a Storm'

Possible Purchaser—It's wonderfully effective and stirring Would—hum—would you mind telling me which is the ship and which is the storm?—Chicago Tribune

Somewhat Unusual

He quit a collector He has a number of fine pictures of Washington

I got hold of one myself today

You don't say! Was it one?

It was fine for me It was a $10 note Chicago Journal

A Chance

Yes he did have a political job but he resigned

I'm surprised at that The last time I saw him he told me his job was a regular sinecure

Yes but it became a little uncertain recently—Philadelphia Press

Timid Suggestion

What can we do to improve the present method of dancing? thundered the person Dancing is merely having set to music

We might cut out the music softly suggested a bad young man in the back of the auditorium—Louisville Courier

ALL READY FOR THE INSTITUTE

Will Be Held at Waldo the Third Week in January.

PREPARATIONS MADE BY EXECUTIVE COMMITTEE

Program Will Offer Number of Local Speakers Methodist Ladies Aid Society Elects Officers Christmas Entertainments at the Churches The Echo Is Close for Vacation

Waldo O Dec 30 [Special]—The ninth annual session of the Farmers Institute will be held here January 16 and 17 The county committee is making all necessary preparations and has arranged the program Besides the two speakers Mr Dunlap and Mr Housel occupy a large part of the program is made up of home talent Mrs Harry Wilson will read a paper on Dairying Mr Ed Conklin Mixed Farming Wesley Bishop will open a discussion on Sheep Hushanders W A Sayer will give a short talk and J W Jacobs deliver an address on Keeping the Boys on the Farm

The Christmas entertainments given in the Sunday schools were well attended and pleasing programs were rendered

Mr and Mrs Charles Taylor were in Prospect Monday and Tuesday called there by the serious illness of Elmer Taylor who at present is much improved

The M the best Ladies Aid society met at the home of Mrs Nancy Coleman Wednesday evening and elected officers as follows Mrs Fuellen president Mr Taylor vice president Mrs Bender secretary and Mr Bland treasurer

A F Dethorn moved into Mrs Hull house Wednesday

A small child of Conrad Frost is seriously ill of typhoid

The public schools closed Friday for a two weeks vacation

Mr Pearl Straub of Columbus is visiting with her sister Mrs D Benedict

"MANHATTAN" FOR QUALITY.

20 Per Cent OFF 1895-1905 20 Per Cent OFF

THE MANHATTAN

11th Annual Discount Sale

Saturday, Dec. 31, Until Saturday, Jan. 28.

Beginning Saturday we inaugurate our Eleventh Annual Discount Sale. The usual discount of 20 per cent will prevail--Every article in our establishment is included, absolutely nothing reserved. No juggling of prices, no changing of price tickets, an honest, straightforward discount of 20 per cent to everybody. Deduct 20 per cent out from any article and it's yours for the cash.

THE MANHATTAN.

20 PER CENT OFF. No Goods Charged, at the Discount the Sale is for CASH Strictly 20 PER CENT OFF.

EXPORTS OF THE UNITED STATES

IMPORTANT STATISTICS MADE PUBLIC TODAY

Record for Eleven Months Foots Up Enormous Total of $1 250 575 023 Considerably Large Than Exports of the Record Breaking Year

Washington Dec 29—Exports of manufactured articles from the United States will this year probably exceed $400 000 000 The record for the eleven months of the year which according to a report made public today by the department of commerce and labor foots up the enormous total of $1 250 575 023 which is considerably larger than the value of the export of 1900 which counted $141 000 000 and held the record up to the present year

Ten years ago our export were less than a third of what they are now

The department's report says that the increase in the exports of manufactured goods this year will exceed the phenomenal gain in exports of agricultural products The shortage in our own wheat supply compared with the unusually large surplus in other countries has cut the sports in breadstuffs from the United States to half of what in the last year The product of our mines on the other hand has an increase of $ 000 000 for the export trade and the products of the forest $4 000 000

On the import side the account total for eleven months this year will show as almost $877 000 000 being pending months of the year The greatest increase in imports occurs in articles of food chiefly sugar and coffee

NOTORIOUS WINNIE STEVENS GOES TO THE WORKHOUSE

Pleads With Mayor To Suspend Sentence But He Refuses

The notorious Winnie Stevens who was captured in the raid on the bawdy houses early Saturday morning was taken to the Columbus workhouse Monday evening by Chief of Police Leatman where he will serve her sentence of thirty days

Winnie was given a fine of $200 and the amounting to $2 in all and refused to give thirty days in the County workhouse Friends came to her rescue by Monday afternoon and paid her fine and the costs She pleaded with the mayor to suspend the workhouse sentence but he refused to hold and she will have to do her days —Bucyrus Forum

Pages Combination

Columbus O Dec 29 [Special]—Owen A Spitz first lieutenant of company D of Marion has passed the examination and has been recommended for commission by state board

William Burke a mechanic employed at the Lathanks Steam Shovel company plant mashed the first finger of his right hand while at work Thursday morning

1904. 1905.

A Happy and Prosperous New Year

Is our earnest wish to our many patrons and friends.

H. SCHAFFNER,

Marion's Most Reliable Furniture House.

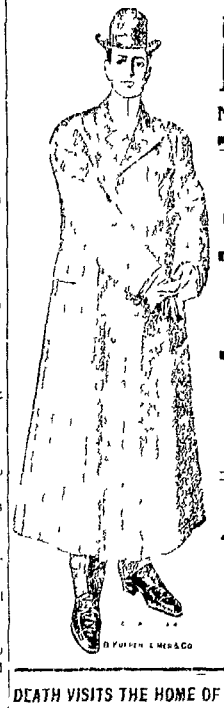

HUGHES & CLEARY

NORTH MAIN AND CENTER STS.

Overcoats!

Overcoats!

Do You Need One?

Special prices on Fur Astrachan and other Overcoats.

DEATH VISITS THE HOME OF MR. AND MRS. JOHN H SHERER

One Year Old Son Dies at an Early Hour Wednesday Morning

The one year old child of Mr and Mrs John H Sherer of Columbus street died Wednesday morning death resulting from infantile trouble The funeral was held from the residence Thursday afternoon at 2 o'clock Rev L F W Stellhorn officiating

It is better to have been a son in law than never to have wed at all

HAPPENINGS IN THE COURT OF PROBATE

In the probate court marriage licenses have been issued to Samuel E Gunder and Miss Stella Redd George B Underwood and Miss Minnie Haller William H Wickersham and Miss Mary A Click Frederick M Beckel and Miss Anna Harruff Henry A Anderson and Miss Martha E Watson

A son was born to Mr and Mrs E B McNeal of south State street Wednesday morning

NEWSPAPERARCHIVE®
NEWSPAPERARCHIVE®

NEW YEAR'S COMIC SIDE

A NEW YEAR'S CALL

EXTENSIVE HILARITY

'Did h smile when you off r him the clinic

Smile Why he was in centre of the farce comedy

PROVERB REVISED

All things come to him who waits Happy evening, laughter Bu you've to do all wait But to those who chase right after

PREPARING TO SWEAR OFF.

Why does Fillemup wet his finger in the glass every time he takes a fresh drink?

He wants to keep it moistened so he can turn over that new leaf on the list

NOISE NO MERIT

I can't understand the motive of I Try to tell its sentence I I like to tell my friends what I think

LUCKY AFTER ALL

She Your lips touch Heaven She Indeed and unduly intense He Perfect bliss to be found to tell the truth

TWO NEW YEAR'S WISHES.

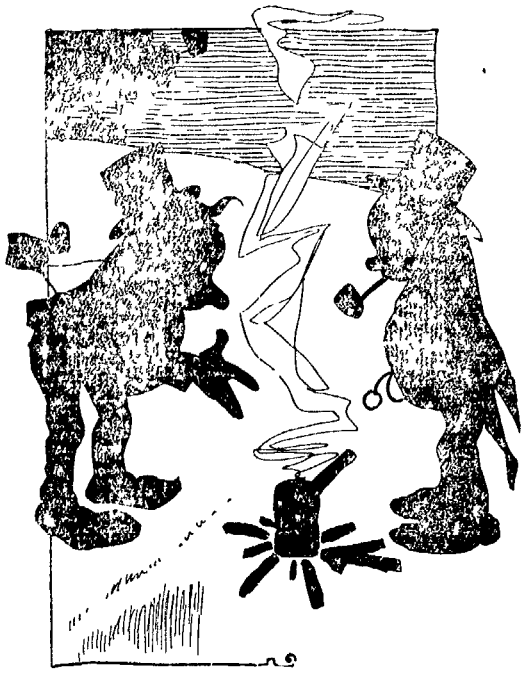

Dis is New Years an I wisht I wuz back to me old home Oh, fer de wings uv a dove!'

"Rats' Oh, fer de wings uv a turkey wid cranberries on de side!'

TIME, 11.55 P. M. NEW YEAR'S EVE.

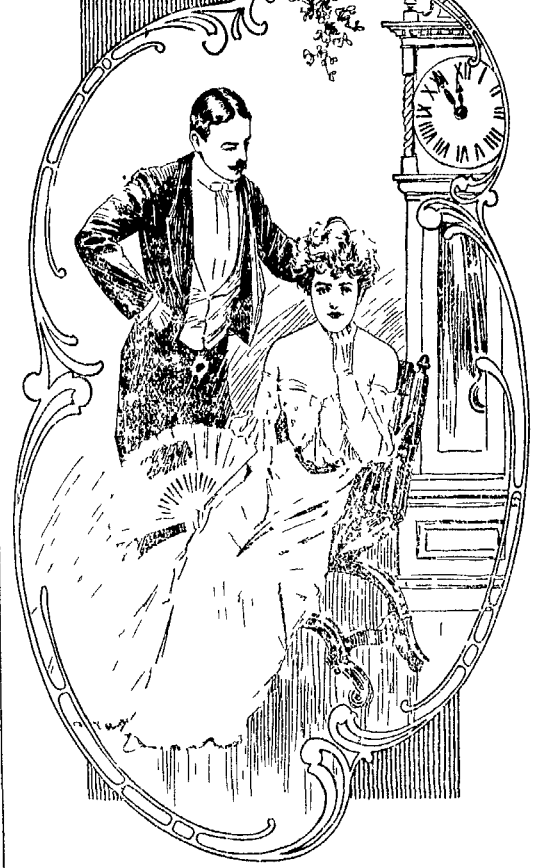

He rose to go Twas New Year's eve
'One kiss, he begged my dear
She coyly said You cannot have
Another kiss THIS year

THE DAY BEFORE NEW YEAR'S.

Old Gentleman 'What's the matter with that boy?'

Reddy 'Nuffin We se jus' watchin him smoke his last Havana afore he swears off

HIS NEW YEAR'S ALTERNATIVE.

"Is Guzzler going to swear off on New Year's?"

No He has changed his mind He's going to marry a snake charmer instead

FUN IN ANIMAL LAND.

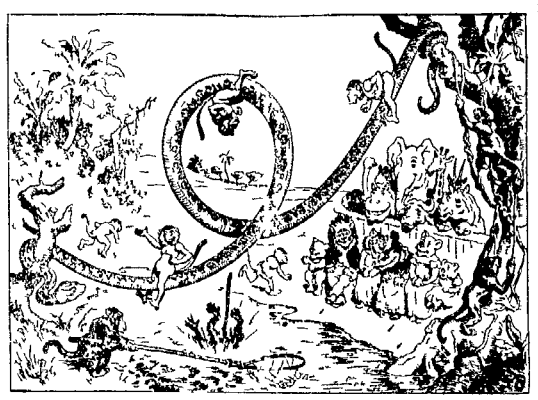

TRUE TO HIS PRINCIPLES

Hunt Well cousin you certainly have been true to his principles

Client What has he done now

Hunt—We liked his grass widow

QUEER

They say you can't keep a good man down but how do they know since they never discover a good man till he gets up

HAD TO WAIT HIS TURN

After Waiting Over an Hour

A GOOD JOKE STAB

THE BABY'S CLEVER SCHEME.

ANOTHER SORT OF CAP.

Tommy — Grandpa I thought that nightgown was used in bed

Grandpa—So they are my boy

Tommy—Pa says you have your nightgown every night before you go to bed

SOWING THE WIND.

A rash and rambunctious raccoon
Didn't what the popular tune
But he'll wear out his teeth both above and beneath
And is taking his food with a spoon.

NEWSPAPERARCHIVE®

Legal Notice.

Case No 11013

Mary E Pull vs Addie F Michaels et al The State of Ohio Marion County ss In the Court of Common Pleas

George L Baird whose last known place of residence was Dodge County Wisconsin will take notice that on the 20th day of October 1904 the plaintiff in said court commenced an action against said defendant as heir of William Getz deceased praying for the partition of the following described real estate Situated in the Village of Waldo County of Marion State of Ohio and known as being in lots number seventy three and seventy four (73 and 74) in said Village aforesaid also two strips of land one four rods wide to be taken off the north end of out lot number eleven (11) and the other stripe four rods wide to be taken off of the north end of out lot number twelve (12) also out lot number thirteen (13) it being the same property deeded by James Hendricks to the said William Stout in October 1840 as per deed on record in William Stout to David Miller

Said George P Baird will answer the petition in said action by the 9th day of February 1905

MARY E PULL

Jacob & Donithen, her attorneys

Marion, Ohio, Dec 28th 1904 25 wed wk 1 6

Legal Notice.

Anna B Heidman, plaintiff vs Oliver Heidman defendant

The State of Ohio Marion County In the Court of Common Pleas

Oliver Heidman, whose place of residence is unknown, will take notice that on the 27th day of December 1904 Anna B Heidman filed in the court of common pleas of Marion County Ohio, her certain petition being case No 19070 praying among other things for alimony and an allowance for the support of her minor children from the said Oliver Heidman upon the grounds of gross neglect of duty and extreme cruelty and failure to provide and that said cause will be for hearing on and after the 9th day of February 1905

Dated Marion Ohio, December 27th 1904

ANNA B HEIDMAN

Jacobs & Donithen, Attorneys for Plaintiff

25-wed & wk-t 6

MASTER COMMISSIONER'S SALE.

In pursuance of an order of the court of common pleas of Marion county Ohio to me directed and delivered the undersigned will offer for sale at public auction upon the premises to wit at the plant of the Marion Malleable Iron company of Marion Marion county Ohio on

SATURDAY JANUARY 7th 1905 at 10 o'clock p m the following described real estate of the Marion Malleable Iron company to wit —

Situated in the city of Marion county of Marion and state of Ohio and known as being 11 9-10 acres more or less being the middle part of the west one half of the S W one fourth of Section 21 Tp 3 S R 19 east beginning at a stake in the south line of the right of way of the C C and St L Ry 41 feet south of the south rail of the main track of said railway and 10 feet west of the east line of said west half of said S W one quarter of said Section 21 township and range aforesaid thence south one half degree east on a line parallel to the aforesaid east line 92 feet to a stake thence on a line at right angles to the aforesaid last line south 89½ degrees west 190 feet to a stone in the aforesaid right of way of said railway thence on said line of right of way being parallel to and 43 feet south of the south rail of said railway southward on a curve of two degrees per hundred feet bearing to the right 100 feet to the beginning of straight line hence continuing on said straight line of right of way as aforesaid 260 feet to the beginning Also granting the right to and grantee to construct and maintain a side track or switch from or near the southeast corner of the premises herein conveyed southward to the right of way of the N Y P and O Ry not to exceed 30 feet in width adjacent to and west of the aforesaid east line of said west half of the southwest one quarter of Section 21 which real estate is situated in the northwest corner of the intersection of West Center street with Cayuga street in the city of Marion Ohio

Above described real estate appraised at $11 000 00

Also the following personal property will be offered for sale at the said time and place viz

All the tools machinery flasks follow boards mounting sand squeezers locking seals patterns desks furniture and fixtures iron safe and all personal property contained in the plant of the Marion Malleable Iron company of Marion Ohio except coal pig iron manufactured product and product in course of manufacture and not including bills receivable book accounts of said company

A schedule and description of all such personal property to be sold will be found on file with the papers in the case of Frank A Huber and Thos A Schroeder as executors of the last will and testament of Edward Huber deceased against the Marion Malleable Iron company and Craig W Wadsworth in the court of common pleas of Marion county Ohio being cause No 11011 in said court Under an order of the court in the cause last mentioned I the said property will be offered for sale

Terms of sale Cash in hand on day of sale

Dated at Marion Ohio this 1st day of December A D 1904

JOHN A HURD
Master Commissioner

Scofield Durfee & Scofield
Attorneys for petitioner

7 wed wk 1

Nomination Notice.

All members of the Marion County Agricultural society are requested to meet at the society's room in the court house Marion Ohio on

SATURDAY JANUARY 7 1905

at 1 o'clock p m for the purpose of placing in nomination candidates for board of managers to be voted for at the annual election to be held on January 14 1905

16 s wk 12 J A Knapp secretary

Election Notice.

Notice is hereby given that the annual election of the Marion County Agricultural society will be held in the society's room in the court house Marion Ohio by the members of the society on

SATURDAY JANUARY 14 1905

(being the second Saturday of said month) for the election of the members of the board of managers from the following townships

One member from Big Island township to serve two years

One member from Marion township to serve two years

One member from Montgomery township to serve two years

One member from Richland township to serve two years

One member from Claridon township to serve two years

One member from Pleasant township to serve two years

One member from Prospect township to serve two years

One member from Waldo township to serve two years

Polls to be opened at two o'clock p m and close at four o'clock p m said day

16 s wk 12 J A Knapp secretary

NEWSPAPERARCHIVE®

HAIL THE NEW YEAR

BY DUNCAN MACRAE

1. Speed the old and hail the new,
While the stars their paths pursue,
While the mighty wheel of time
Sweeps around its course sublime,
While the earth goes rolling on
Through the shadow to the dawn!

2. Day to day and year to year
We appear and disappear.
Century to century
Goes the way of destiny.
Silently fate's shuttles fly.
Everything is born to die.

3. In the miracle of change
Ever something new and strange
Rises from the depths profound
As the aeons cycle round.
Infinite variety
From the loom of Time we see
As the ages onward flee.

4. Out of life and into death,
Is the passage of a breath,
Is a transient gleam of light
Swallowed in the coming night.
Children of the elements,
We are only incidents
In the circle of events.

5. Yet in the stupendous scheme
Of God's everlasting dream
We are portions, and can rest,
Trusting all is for the best.
We can cast our horoscope
By the golden stars of hope,
Where the gates eternal ope.

6. Like the old year that has gone,
Like the new year now in dawn,
So we pass from this estate
To a brighter one in wait.
We can cry when time is through,
With eternity in view,
Speed the old and hail the new.

Copyright 1901 by Charles N Lurie

Instructive Pictures of Persons, Scenes and Things of Note

FINE MEMORIAL TO CALIFORNIA VOLUNTEERS.

The cut illustrates the noble group of statuary which has been erected by the committee appointed to procure a suitable design for a memorial to those California volunteers who fought in the Philippine war. The group consists of the Goddess of Liberty mounted on a horse which tramples one of the Filipinos under its feet, and of a wounded soldier who is falling from his saddle. The height of the equestrian figure is twenty-two feet, without the pedestal which will add twelve feet. The figure will be entirely of bronze. It will require a year to complete the work.

JAPANESE OFFICER'S BATH UNDER DIFFICULTIES.

The cut represents a Japanese officer who is taking his customary evening hot bath almost under fire. The battle is raging fiercely in the hills in the background and the officer is subject to call at any moment. The bather shown in the picture is devoted to such daily tubs as the Englishman reputed to be with the difference that it is taken hot and at bedtime. The sketch was made in a village near Port Arthur. The earthenware jar which the officer is using is found in all Manchurian towns and is generally used to hold the drinking water for the family. Before getting into the jar the officer washed himself thoroughly with soap and water from the small jar on the tree stump. The hot water in the large jar will be used by several other bathers.

A THOUSAND-YEAR-OLD VIKING SHIP.

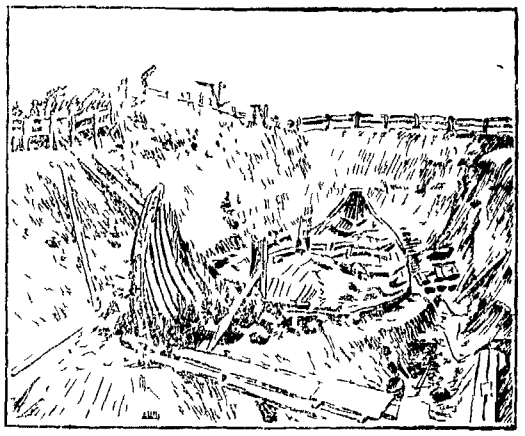

The craft herewith illustrated has recently been unearthed at Sinsen, Norway and is probably the pleasure barge of some viking queen who reigned a thousand years ago. Various theories exist as to its origin and design. It is not a war vessel for no weapons of any description were found in the burial mound in which the ship lay. Other proof that it originally belonged to a woman were found in the facts that the rails and prow are covered with fine wood carving. Utensils of feminine adornment and a loom and a beautiful sledge, in all of which a woman's care was also picked up near the boat. All of the exhumed articles are in a wonderful state of preservation.

VIOLIN MAKING

The only place in the world where violin making may be said to constitute the staple industry is Markneukirchen in Saxony with its numerous surrounding villages. There are altogether about 1,000 people in this district engaged exclusively in the manufacture of violins. The inhabitants from the small boy and girl to the wrinkled gray headed veteran and the aged grandmother are employed throughout the year in making some part or other of this instrument.

SMALLEST MONARCHY

The king ruling over the smallest monarchy in the world is the king of Cocos, a group of islands near Sumatra. These islands were discovered about 10 years ago by the captain of the Emma but were completely little known till 18— When Mr Ross established himself there he was struck by their beauty and took up his abode there. It is his grandson George Ross who now holds sway over the Cocos.

EXPLOSION OF A RUSSIAN LAND MINE.

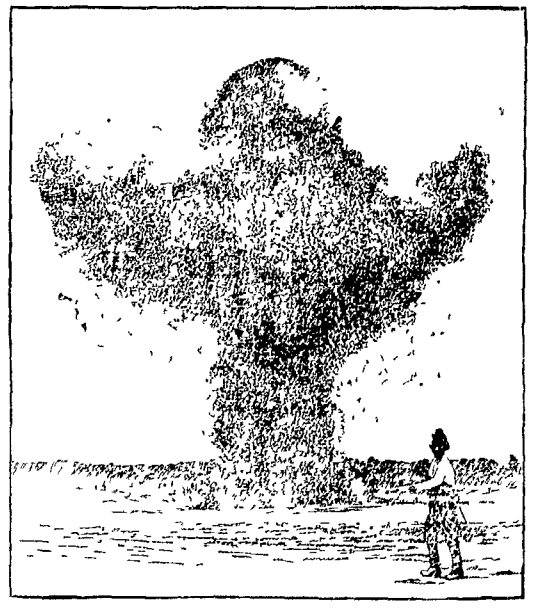

The picture represents the explosion of a land mine near Mukden Manchuria. The cloud of earth and smoke which follows the discharge of the mine of a huge fortification is distinctly seen rising from the earth. When the Russian Manchurian army evacuates Mukden as the Japs claim, one of the buildings to be left standing will be the arsenal where the engineers in the employ were commissioned to mine it high enough to the place as hazardous as possible. The system of land mines and earthworks which will make it impregnable to the city after requiring great caution and infinite patience. The accident of mines in inland city impregnable by means of mines is a new thing, of an experiment and the outcome is eagerly awaited by military men.

AN ORIGINAL SCIENTIST

Professor Harvey W. Wiley of Washington is one of the most notable chemists in America and he has made excellent use of his knowledge. None of his efforts to advance scientific knowledge, however has made such a firm impression on the public mind as have his experiments to determine the effect pro-

PROFESSOR W WILEY

duced in the human system by the preservatives used by manufacturers of canned goods for the purpose of accurately determining Professor Wiley organized a dozen healthy young employees of the agricultural department who were fed on specified foods for a certain length of time. The claims of manufacturers and others that these goods were harmless have been disproved by the poisoned squads experiment. The members of it were all made ill save one and he had rheumatism.

A SHIP WHICH MAY REVOLUTIONIZE OCEAN TRAVEL.

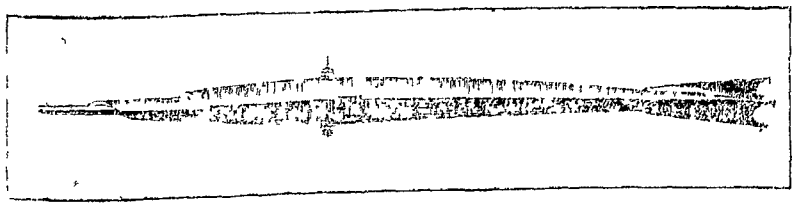

The cut represents the latest invention of a Frenchman M Andre Combin who asserts that his ship is absolutely safe, is to travel 60 knots an hour. The inventor says that his ship is absolutely safe, is to travel 60 knots an hour. The inventor says that his smoke discovered will make it impossible which he claims will be accomplished by a horizontal shaft which he claims will [illegible] This one by [illegible] ons imparted by a horizontal shaft [illegible] of the ship. The ship will be driven forward by pumping [illegible] steam as do latter than with the present system. As [illegible] Combin the inventor says that when or may breakfast in London and dine in New York. If M Combin the inventor is right and when or may breakfast in London and dine in New York. If M Combin the inventor is right and when or may breakfast in London and dine in New York. If M Combin the inventor is right and

Another Case!

Early in the season we had on sale a lot of Moleskin fleeced underwear in a dark black and white mixture. The value was extraordinary and in a very few days man sizes were sold out. We were fortunate in again securing one small case (24 doz) of this underwear and can now furnish all sizes

IT'S THE BEST UNDERWEAR EVER SOLD IN MARION AT THE PRICE 96c A SUIT

KLEINMAIERS

ON THE CORNER

WELKS CHANGES IN WORLD OF REALTY

William Clevenand to Lucy Cleveland and others New Bloomington $ 1

Lucy A Cleveland to Sheridan Mann $ 1

John Cole et al to Owen Mann $ 1

Charles Cleveland to Mary Cleveland Mann $ 1

Nellie Bell to Owen Mann $ 1

Charles Cleveland to Mary Cleveland Mann $ 1

Cleveland Realty Co to Mary Cleveland Mann $ 10

Mary Cleveland to Realty Co Mann $ 10

Realty Co to Mary Cleveland Mann $ 800

Charles Cleveland to Mary Cleveland Mann $ 10

Samuel B Tipton et al to Albert Wolf et al Marion $ 600

Albert Wolf et al to Mary Cleveland Mann $ 1 170

John Bleile to Wilhelmina Street Mann $ 1

Harriet Bly Cleveland to Mary Cleveland Mann $ 1

William Cleveland to John Hill two lots in Marion $ 300

Pinched Into a Freight

Charles Cole and Robert Bonham had a fight on the Belt railroad between Marion and Kenton on one of the fast freight trains Monday afternoon. Both were thrown from the train by the force of the collision, which wrecked two freight cars, two persons were severely injured, others escaped but the train was damaged probably $ 500. Cole was taken to the Marion infirmary and Bonham was taken to the home of his parents in Marion. Bonham claims that Cole struck him with a piece of iron, while Cole claims that Bonham struck him with a coupling pin. Conductor Smith and Fireman Martin of the train were severely injured.

Mr Abram Stouffer returned to his home in Columbus after a few days visit with his brother Mr Daniel Stouffer of this city.

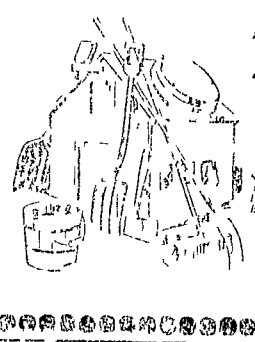

For the Stable.

Fork 3 cents.
Hoe each thing from 7c to 75c
Curry combs 5c to 15c
Wheelbarrows $1 to $1 50
Horse pails 10c to 50c

Our line of axes, wedges, crosscut saws, sledges, shovels, scrapers, etc. are priced for less than you have ever paid before. Verify this assertion by our price.

Ammann's,

215 West Center

Should You...

Have forgotten or neglected to present your wife, mother, sister, daughter or friend with a nice piece or set of fine chinaware or silverware for a Christmas present, you may make it up as a

NEW YEAR'S GIFT.

At The People's Store you find the nicest and best goods for the price

J. C. MARKERT, Propr.,

128 S Main Street

See Those Prices?

Follow our daily price list and they will guide you to economical buying. People expect the littlest prices here and they are never disappointed.

Children's fleece lined jersey leggins per pr	35c
Misses fleece lined jersey leggins per pr	39c
Ladies fleece lined jersey leggins per pr	48c
Boys canvas leggins	48c
Misses canvas leggins	48c
Ladies 50 fleece lined shoe	$1 00
Ladies 50c mufflettes gray or brown	48c
Ladies 50c golf gloves, per pr	37c
Children's heavy double mittens	10c
Good heavy comforts	98c
Good heavy cott on blankets	39c and 85c
Men's 1 50 heavy corduroy pants	$1 98
Boys 75c heavy corduroy pants	48c

THE RACKET STORE.

These Blanket Prices

are a third to a half less than the actual retail worth. This is blanket weather for sure--are you interested?

60c--10-4 cotton blankets	44c pr
$1 25--11-4 cotton blankets	75c pr
$4.00 large size all wool blankets	$2 98 pr
$5.00 extra large all wool blankets	$3.98pr

D. A. Frank & Company

STOCK COMPANY MAKES A HIT

Crawford's Claim To Be Reproduced at Caledonia Opera-House.

CHURCH SOCIAL TO BE HELD AT THE AULT HOME

School Closes for the Christmas Holidays Dr and Mrs Hinkley Entertain a Home Party of Guests People Who Are Entertaining Visitors Other Caledonia News Notes

Caledonia Dec 20—[Special]—The Caledonia Stock Company which presented Crawford's Claim at the opera house Wednesday evening left with his scenery that evening to reproduce the play Saturday night. The play was well received and the company left a favorable impression.

Grant Cooper of Columbus visited Sunday and Monday with his parents of this town.

Mrs Mattie Burnham returned home from Clyde where she attended the funeral of her sister.

The close of the Universalist church Sunday was the occasion of a Christmas tree for the Sunday school scholars. The church was prettily decorated and the children were given a treat which they greatly enjoyed. Rev Hemmelgarn gave a very interesting talk on Christmas entertainments.

Mr Ed Miner spent Sunday evening in Cochranton and had a very pleasant time.

TIMELY NEWS OF PROSPECT

Fire Department Announces Date of Its Annual Supper.

KNIGHTS OF PYTHIAS' NEW YEAR'S RECEPTION

To Be Held Monday Evening, January 2 Families and Friends Invited Literature Club To Meet at the Dill Home--A Night With Holmes and Whittier Social News

Prospect Dec 20—[Special]—Mrs Ira Claflin of Cardington is visiting her daughter Mrs R H Fine this week.

Will Morris who has been in South Dakota for over a year has arrived at the home of his parents at Radnor to spend the winter.

The next meeting of the Euterpe club will be held at the home of Mrs James Dill Tuesday. Lunch will be served. Holmes and Whittier will be studied. Richard Hemmelgarn is home from the South for the holidays.

A Hendry returned to his home at Indianapolis Sunday.

Misses Cleo and Bernice Lanyon of Marion are spending part of their vacation with Prospect friends.

Mr and Mrs William H Perry of Lewistown visited Mr and Mrs Tom Penry this week.

Harry Thomas has accepted a position as operator in the brokerage office of George W Baker & Co at Delaware.

Maurice Hough is visiting his old home in Virginia which he left about thirty years ago.

C Cincinnati has moved to Stillwater Indiana from Van Wert.

Will Schooley of Toledo is visiting his mother Mrs William Lanyon and sister Miss Etta Schooley.

Mrs Roxie Adams is visiting her aunt Mrs Ora Simons and other relatives at Columbia.

The Knights of Pythias will give a New Years reception at their hall Monday evening January 2. The families and friends are invited.

Charged with leaving his horse and buggy standing out all night Joseph Kenyon was fined $ and cost in the mayors court at Waldo Wednesday. When arraigned Kenyon claimed that he had gotten in a fight with Sutton Kirl and his son Homer. He claimed to have been so badly pounded that he forgot all about the horse and went to sleep in a barn.

It Saves Time and Money

To buy the kind of kitchenware we sell. That's because the prices are right and the quality sure.

Dinner buckets	25c
Lunch boxes	10c
Lanterns	50c
Coffee pots	10c
No 8 tea kettles	15c
10 qt tin buckets	10c
No 8 granite tea kettles	69c
12 qt tin dish pans pressed tin	10c
Nickel plated copper tea kettles	90c
" coffee pots	45c
" tea pots	45c
12 qt enameled steel buckets	60c
Granite wash basins	10c
Enameled steel coffee pots	25c
Galvanized iron tubs	50c

Hundreds of big bargains for you here

THE ARK.

145 and 147 S Main Street

OBITUARY

Mrs Harriet Belle Barnes wife of Perry Hall Barnes died at their home on West Center street Wednesday morning after an illness of six months of consumption. Mrs Barnes was a native of this county having been born on a farm near Waldo. She was married to Mr Barnes in this city about twenty years ago and has since resided here. She was a member of the Methodist church and was well known and highly esteemed by a large circle of friends. Besides her husband she leaves two children to mourn her loss. Funeral services will be held at the home on West Center street this afternoon at 2 o'clock conducted by Rev Mrs Mary E Gamble of the Methodist church. Interment in the St Marys cemetery.

CHRISTMAS ENTERTAINMENT AT ESPYVILLE CHURCH

Proves a Gala Occasion to the Children Other Espyville News

Espyville Dec 20—[Special]—Ivy Pritton and his sisters Misses May and Cecil of south of Cadiz spent Sunday with their aunt Mrs Dora Cochran.

Misses Hendricks and Ethel Rush of Cadiz spent Sunday with friends in Wyandot.

William Hellman of DeCliff spent Sunday with Mrs I Priddy and son Donald.

Mr and Mrs Mike Forgeon and son Pearl of Mclaneville Belmont county are visiting friends in this place.

Frank Storer was the guest of the Misses Sleights of near Agosta Sunday.

Miss Gertrude Clifton and Miss Edna Cooper spent Sunday at Shadow Rail.

William Johnson of Gurley is visiting friends in the northern part of Indiana this week.

Grant and sister of north of Big Island spent Tuesday with Mrs Ira Messinger.

Mike Marks was in Marion Saturday on business.

The Christmas entertainment at the church was very interesting. The children were given a treat which they greatly enjoyed. Rev Hemmelgarn gave a very interesting talk on Christmas entertainments. Mr Ed Miner spent Sunday evening in Cochranton and had a very pleasant time.

The Warner & Edwards Store.

Remnants..

Before Inventory—

Every short length of Silk, every short length of Dress Goods, every Remnant of

Lining, Gingham, Percale, White Goods, Linen Damask, Flannelettes, Outings

Must Be Closed.

They are measured up and marked at prices to sell them promptly.

Warner & Edwards.

Nearly Frozen to Death

An unknown Hudson was found almost frozen to death in the barn of John Rhoades near Scott Town Thursday. The man continued speechless for an hour or so after being roused. He said that he walked into Scott Town Wednesday and nobody would keep him at their home over night.

Born to Mr and Mrs John Moran of Harman street a son.

An After Christmas Sale OF Jackets, Suits and Coats

There are always hundreds of Marion county people who always look upon the economical side of buying—and it is to them that this sale should especially appeal.

One-half, One-third and One-fourth off Former Prices.

When one looks at the matter rightly such reductions from our former low prices constitute a big drop. To be sure choosing is not from complete lines—that is one of the reasons why we make such reduced prices, but that point is immaterial. The chances are that what you have in mind is here and there's a long cold winter ahead of you.

$9.88—Manufactured to sell for two or three times as much—Three quarter length Coats of Cheviot or Broadcloth—both black. The style is a swell fitting back with a narrow belt the back seams are stitched and heavily stitched. The sleeves are made extra full and are pleated at top yoke, sleeves and body are lined with guaranteed satin.

$7.50—Value $15.00—Three quarter length Coats of an excellent grade of black Kersey—they are made with a pointed back, may have a collar trimmed with velvet the belt and cuffs are also trimmed with velvet the style of these coats is double breasted with box pleated front. Each is lined throughout.

Worth $15.00, Choice for $2.98.

Seems almost impossible yet it's true that you can have choice of this lot of last years styles for $2.98 There are about fifty in the lot and to make quick selling we name such a low price.

The Syndicate Store.

NUMBER OF CHRISTMAS PACKAGES ARE STOLEN

Theft Is Reported to the Police Thursday Morning.

When Mr and Mrs R F Thomas of No 708 south Prospect street returned from a visit near Richwood Wednesday they learned that a number of Christmas packages had been stolen from their home Saturday at noon. Mr Thomas reported the theft to the police Thursday morning.

The packages were delivered by a rural carrier. A neighbor saw the carrier place them on the porch. Shortly afterward knowing that the Thomas were away she went to get them but they were missing. The postal authorities will be notified and an investigation will be made.

THE UHLER & PHILLIPS STORE.

Blankets, Comforts, Shirt Waists.

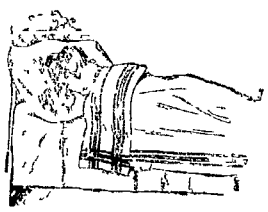

Greatly reduced in price right at the time you need them.

Comforts

No shoddy, no waste all the best cotton used in filling our comforts

COMFORTS 98c

Extra value in silkaline covered comforts, large size filled with fine pure white cotton. Special at 98c

COMFORTS $1.48.

Beautiful silkaline covered comforts, extra large size, filled with the best pure white batting Special at $1.48

COMFORTS $2 98.

Handsome comforts covered with pretty mercerized sateen, large size, best pure white cotton filling, regular price was $4 00 Special at $2.98

COMFORTS $3 48.

Fine sanitary wool filled comforts, silkaline covered, hand knotted regular price was $4 50 Special at $3.48

Blankets

Largest 10 4 cotton blanket in Marion, in white, grey and tan 60c blanket Special at 49c

Extra large cotton blanket, in white, grey and tan, nice weight $1 25 value Special at 98c

Largest cotton blanket made, heavy weight, in white, grey or tan, $1 75 value. Special at $1.43

All wool blankets in in white grey and red large size and strictly all wool regular price is $4 Special at $2.98

Extra large 11 4 all wool blanket in white, grey or red, regular $5 00 value Special at $3.98

Extra fine all wool blankets, large 11-4 size, in plaids and white, tan or grey regular $6 00 value Special at $4.98

Shirt Waists

Special low prices on silk waists in all colors, mohairs waists and fine all wool waists

Best $6 00 silk waist made, in black or colors at $4.98

Regular $3 00 all wool waists in all colors, extra value, at $1.89

Regular $2 50 all wool waists in all colors and sizes, at $1.69

One lot of fine mohair waists in all colors, $2 00, $2 50 and $3 00 values, your choice while they last at $1.89

New velvet waists, all colors, $5 00 values at $4.48

New velvet waists all colors, $4 00 values at $2.00

We guarantee the fit and style of our waists.

UHLER & PHILLIPS.

NEWSPAPERARCHIVE®
NEWSPAPERARCHIVE®

Part Two.. MARION WEEKLY STAR. Pages 9-16

VOL. XX. NO. 32. MARION, OHIO, SATURDAY DECEMBER 31. 1904. PRICE FIVE CENTS.

Cupid's Kuklux

By EWAN MACPHERSON

Copyright by Daniel Lothrop

SUNK deep between the thick hedge of the flower garden on one side and a row of tall trees on the other the private road of the Garrard farm in the Pennsville district of Kentucky looked that night much as a peaceful country lane might look in many another region of the earth. But presently came a queer silent procession winding along through the shadows bringing into the scene something that would have been free trouble in most peaceful country lanes—six mounted figures white robed their faces covered with pointed hoods each hood with its three holes for seeing and breathing.

As the cavalcade approached from the west with the faint moonbeams playing directly on them hideous distortions a negro boy broke from the shadow of the hedge and tried to cross the road in front of them. Six voices shouted together. We've got you covered!

The boy dropped on his knees in the dust—he might have been shot muttered only three words—and began chattering. I ain't done nothin boss—I ain't done nothin boss! It's Gawds truth I tell you boss. I ain't done—

Hush up! one peremptory White Cap commanded riding forward. Where's your Miss' Cap.

The prisoner could not answer before the incipient catechism was cut short by the sudden sound or a laugh ringing out from somewhere no one knew where somewhere in the dim thickness of the garden hedge. The spokesman of the party distinctly started—even uttered a rudimentary scream some said afterward. The tall erect figure next behind also startled. Horses began capering and backing into the roadside ditch.

"Here he is" cried the voice in the shadows, and he's got you covered. This thing I've got isn't a Winchester it's a French army rifle. As you stand now I can drop two of your horses with one shot. Don't move!'

We didn't offer to shoot did we the tall rider made him state to call out.

"Oh take one shot if you like" was the aggravating reply just to see how near you can come to where I'm. Remember to poison the dogs next time. Dogs bark. Chanultepec' to the cup the negro boy. You stay where you are. I may want you.

The man in the hedge appeared to enjoy the grotesque humor of the thing at least seven times as much as if the six White Caps had heard his laugh. For the present they seemed quite unaware of the fun in their situation—benched in that narrow roadway covered by a powerful magazine rifle in the hands of the man they had come to make their prisoner while he with a trained eye and a calm head for observing details amused himself over their appearance.

I want to talk with the official spokesman he announced between laughs. The tall gentleman will please keep still. Now the person in front with the stuffed drapery—

At "stuffed drapery" one at least of the other five White Caps audibly tittered. The wearer of the entire costume sprang nimbly to the ground and stood still obstinately silent on the farther side showing only an inch sticking apex of the white head covering above the horse's shoulder.

Will the young lady who has just dismounted kindly state the object of this visit? And the man in the hedge laughed again.

Put no more came only the creak of saddles clink of bit and stamp of horses that were beginning to improve the opportunity to crop at the roadside weeds. The man in the hedge waited a little longer watching the uncouth outlines of the band of White Caps making hobgoblin shadows on the ashy dirt of the road. At last he said: Well gentlemen my name is Charlton Garrard if that's the name you were looking for. Now is the war over?

Of course it is several voices answered.

It's a clean fizzle anyway.

So it looks from up here I must say. And a long limbed man in white flannels and a scarlet sash crawled down the bank from under the hedge. He carefully drew in side after him and as he stood up in the moonlight showed a laughing face bareheaded with a pointed bronze beard. I knew it must be only me for a joke as soon as I saw you had brought a young lady along.

By this time five of them had taken off their hoods. From the sixth hood came in the staccato of offended woman's dignity. I chose under stand Mr Charlton Garrard that this young lady was not brought along.

Then this declaration being hailed with a burst of laughter from her companions she added excitedly. Yes I am a lady and I intruded but I did think I was among Kentucky gentlemen" At which moment quenched the laughter of the girl.

I hope you won't take serious offense Charlton pleaded. I'm going to send Chanultepec to get them tents for mint juleps. Won't you take off your mask and help us mix them. No. Not even a glass of water.

'No I thank you"

"Well the Confederacy in God has gone into the spring here and he's some buttermilk.

Nothing for me thank you.

I'm very sorry said Charlton and turning from the hedge he used dumbfounded he did perfect chivalrous to bring the whisky pot of mint leaves. I suppose I ought to know it you fellow. I'm sure I've seen you remember to have seen you somewhere either out of the ordinary or I have been away in Paris for a year.

Yes and in the two years since you've been home everyone in Pendleton seemed to visit Nell Warren once or twice. But how does Nell Warren's daughter Ethel

Why Miss Ethel!

Charlton lifted his hat with the left of his bridle. I'll have to do the talking. Go on with your White Caps.

You ought not stand how if I am Nell Ferguson's daughter. I'm Ethel Ferguson.

Nonsense to say such a thing.

Hush up! to the others. Don't for me sake of fairness say a word. I'll do it myself. Never heard of such a thing. Ethel Ferguson indeed. Why I'm Ethel Ferguson myself.

Charlton looked at her with a puzzled expression. Then a light broke over his face and he laughed heartily.

Miss Harrison I'm sure. Why I've been looking for you all the evening. Why didn't you tell me who you were?

I'm Miss Harrison. Ethel Ferguson is at home in bed with a bad cold. Now I'm sure you'll take off your mask and help us mix them mint juleps.

Not even then. Not even when I've told you that I've been looking for you all the evening. Not even when I've told you that I've been looking for you all the evening. Not even when I've told you that I've been looking for you all the evening.

Miss Harrison I'm sure. Why

WARE'S DIFFICULT POST

Experiences of the Commissioner of Pensions.

LACK OF PRIVACY AT HIS DESK

Why He Was Compelled to Flee From His Office Over Railway Train Trouble in Brine—A Bit Free Under Discipline—The Wiggins Incident and Its Effect

The retiring commissioner of pensions Eugene F Ware is coming in for a good deal of comment these days some truthful and some untrue and it was perhaps to be expected in the case of such a flesh and blood individual as Mr Ware the New York Posts Washington correspondent

The new commissioner had not been in office a month before he discovered that the task set him was more than poor human nature at least his poor human nature could compass Although Mr Ware has made no secret of his intention to quit public work as early as he can be spared this winter he has not gone yet and will not go till everything is ready for the installation of his successor

One of the things which Mr Ware has found it hardest to endure is the utter absence of privacy at such a desk as his Responsible for the handling of $150000000 a year he has been given since he entered upon his duties thirty months ago an hour for uninterrupted labor in his room The office seekers the attorneys the hard luck story tellers the applicants for somebody s promotion have spurned upon him wherever he has been most anxious to study a case in quiet. He had not been in his place a year before having struggled in vain for weeks to read thoroughly the papers in connection with a most important piece of business he gave up in despair and rolling the documents up in a bundle walked out of the pension building without saying a word to any one He sought a railway station and inquired at what time the next train started

'For where' asked the ticket agent

"Oh anywhere—I don t care any where a good way off'

'There is a train just about to start for Charleston S C If that will do

'That suits me Give me a ticket

In a few minutes he was speeding on his way southward, with no very definite idea of his actual destination In the early hours of the morning, the cars were thrown off the track by a broken down freight train ahead A number of his fellow passengers were hurt and he busied himself earnestly in putting them to rights as well as might be Then he hunted up a hotel and took a room where he continued the task of delving into the papers on which he had begun on the train The next day he pushed on to Charleston took a little exercise viewing the historic places in and about the city and then plunged into work again at a hotel At night he started for Washington and on arriving returned to his desk as if he had never been away although the whole office had been in a blue funk over his temporary disappearance But he had his case mastered and settled to his satisfaction

Mr Ware has been much annoyed at the personal conduct and habits of the clerks under him He found him self obliged to adopt a cast iron rule on the subject of intemperate drinking that wherever a case of immoderate drinking was proved against an employee it should be treated as ground for dismissal and that a man dismissed for that cause should never come back no matter whose influence he might be able to muster in his behalf

Next he undertook to straighten out the tangles which resulted from the habits of clerks to pay their debts Dunn and attorneys had made them selves a nuisance about the building where at first they would visit employees to collect money from them and then when forbidden to penetrate the waiting rooms would be in wait at the doors and catch delinquents coming or going out The commissioner promptly issued a rule making it a cause for dismissal for a clerk to leave his duties unpaid to the interruption of his progress and egress and the scandal of the cause How far he was ever able to put this into operation is not definitely known

A few months later he adopted a rule against gambling This was primarily directed at the waste of government time by clerks who turned out dozens of race horses and took offers in stocks in the bucket shops The rule once had to be invoked in such cases as that of Wiggins the pension clerk who was convicted of embezzling $4000 of pension money and sentenced to a year in jail

Mr Ware has in him the elements of which reformers are made He will leave his office with the respect and good will of a great many persons who have laughed over his peculiarities for underneath most things that he has done however much they differ from the common place there was a stratum of sound sense He had merely taken a quaint way of setting it forth

METAL PNEUMONIA CURE

French Doctor Claims Healing Properties for Gold and Silver

The New York Herald publishes the following from its Paris correspondent

A sensational communication was recently made to the Academie de Medecine by Dr Albert Robin whose pet ed his discovery of the fact that certain metals such as gold and silver were finely subdivided and employed in infinitesimal doses exercise a considerable effect on the vital phenomena

Reduction of the metals to the divided state is obtained by their electrical dissolution in water The metal so treated acquires the property of developing a free action to that of a ferment This peculiarity of the phenomenon has led Dr Robin to use the term metallic ferments in reporting his discovery

His metallic ferments when employed in cases of pneumonia in hypodermic injections of from five to ten cubic centimeters of solution containing from nine hundredths to two tenths of a milligramme of gold silver platinum etc produced characteristic sequence of the malady in from one to ten days

Children cases were obtained in four to seven days thus treated

There is a complete similarity between the natural favorable crisis in pneumonia and that produced by metallic ferments These ferments therefore are capable of producing lysis or histolysis thus natural favorable crisis

After one or two injections the temperature falls and all the symptoms immediate

The employment of the metallic ferments does not constitute the simple treatment of pneumonia for complications and the pulmonary symptoms become states necessitating other aids but great progress would appear to be made by them as in the treatment of this frequent and serious malady

SPEAKER CANNON S PUN

Members of House Laughed Over Retort to Representative Sulzer

Speaker Cannon after an discussion of the labor injunction bill during which Representative Wiggins read a dispatch to the United Mine Workers

A motion was pending to permit enrollment of two postal bills not reported from the committee on post offices and roads

Representative Sulzer Democrat of New York moved the previous question on the motion to enroll the bills

Oh this will kill them said Mr Sulzer

Still he is generally golden Speaker Cannon retorted

The motion to enroll and Speaker Cannon s reference to Sulzer s remark on the prospects of the pair

A Marlboro Club

Tom Wanamaker Coldtown Knox count Ind Executive Dinner will be tendered to the Hon Will Murphy by the Democratic Marlboro Club at the Democratic headquarters in Evansville Ind on the 8th inst Mr Murphy left Washington December 1 and will arrive in Evansville on the 7th inst Mr Murphy was born and reared in Knox county Ind and is a member of the Democratic state committee

Reduction of the metals to the divided state is obtained by their electrical dissolution in water The metal so treated acquires the property of developing a free action to that of a ferment This peculiarity of the phenomenon has led Dr Robin to use the term metallic ferments in reporting his discovery

His metallic ferments when employed in cases of pneumonia in hypodermic injections of from five to ten cubic centimeters of solution containing from nine hundredths to two tenths of a milligramme of gold silver platinum etc produced characteristic sequence of the malady in from one to ten days

Children cases were obtained in four to seven days thus treated

There is a complete similarity between the natural favorable crisis in pneumonia and that produced by metallic ferments These ferments therefore are capable of producing lysis or histolysis thus natural favorable crisis

After one or two injections the temperature falls and all the symptoms immediate

The employment of the metallic ferments does not constitute the simple treatment of pneumonia for complications and the pulmonary symptoms become states necessitating other aids but great progress would appear to be made by them as in the treatment of this frequent and serious malady

AT HOME WITH MANCHUS

Domestic Scenes Near Japanese Lines of Battle

HOUSES INVADED BECAUSE OF WAR

Caring For Refugee Chinese Women and Children—Forced Guests of Village Patriarch—Ittle Wong Yus Jealousy and How It Was Cured Betrothal of a Stable Boy

Our compound (the ground around a dwelling house) is rather domestic though it conveys a hundred intimations of the presence of war writes the New York Posts special correspondent from the field to the pictures of General Oku s army near Mukden Manchuria

Next door all the women of the village had been collected together with their offspring at the post One might there was considerable commotion Soldiers had dispossessed them and they had to come with their babies to seek shelter of the underground bomb proof in our garden As soon as complaint to the nurse officers cancelled the soldiers to give back to the Chinese women their better They did how ever to come to our compound to grind their millet for here were the only two little donkeys that were through the attack on Shihlipo One was wounded with a shrapnel ball but he could still walk the round of the millet grinder (though he had to be blindfolded so he wouldn t eat too much) dragging a bigger stone over a flat stone thus thrashing the millet from its husk

Here are farms indeed all Manchuria so far as one sees in a 200 mile journey up from the peninsula is one great garden of millet and beans dotted with white settlements where the cultivators huddle together with their dogs to offer common resistance against the bandits who otherwise would eat and steal all they had What these rustic Manchurian live for is no more than the half wolves of the surrounding plains live for They have appetites to be daily appeased they rear young who have to be fed and who are flunk with life Otherwise there are no ambitions no possibilities in existence

By order of the army we were billeted upon a native family of some standing The wife has a severe and rather patrician face the husband possesses Chinese novels the Shin Story which reminds you of Robin Hood and three fourths of a Chinese dictionary compared with which the Century Dictionary is a vest pocket affair yet from the torn papers in his windows and the dust upon his lintels and the ragged condition of the straw mat upon the general bench which serves as a bed you would think him poor That is merely to deceive the predatory mandarin and the burglarious Hung hutse

His children are named Number One Wong Number Two Wong and so on so he can keep count I suppose of the growth of the Wong family Number One Wong is charming by any standard He is cheerful and bright and sensitive Since the other afternoon he had eaten nothing when I saw him cutting the door jamb with an old Chinese razor great lens falling from his hard cheeks

What s the matter with Wong Yu today I asked an interpreter What s he cutting up the door jamb for and crying

Oh he very much said the interpreter because his mother she petted one of the other children

I gave Wong Yu some chestnuts and a pear and a piece of unspeakable native jellied candy and gave them to him with a slap on the back

Toshi toshi toshi he said at once but literally like a sunrise Then he gave part to his sweet faced mother and to his sad father and to his unsympathizing brothers and sisters and that afternoon we found him except Wong Yus childish delightful laughter

He showed me some original drawings of Manchurian funeral decorations and gave me the Manchurian names for them as the crossing the work and the temple Wong Yu can treat not in any manner of character to learn by heart but I would be sure if I could see how many characters his effort to that Wong Yu can give a name to notwithstanding he is but twelve years Hand that since Hindu he was given a respectable school they can learn by every one saying it rather a serious confusion (which we turn to tell me is done in American after morning we can over the same word at the same time

Some of the women are wives of men who were conscripted by the Japanese to labor in the trenches before Mukden and the women have formed themselves into a committee to look after the welfare of the soldiers families in the village Wong Yus mother is the president and Wong Yus father is the treasurer

Every morning the committee meets in our compound and discusses the problems of the day

MOST BEAUTIFUL OF CITIES

English Editor Pays High Praise to the American Capital

Sir George Newnes noted English editor who returned recently to London from a trip to the United States was interviewed by a representative of the London Graphic as to his impressions of the St Louis exhibition

The chief reason returned Sir George Newnes grandly why I can not furnish you with my impressions of the St Louis exhibition is that I did not go there I knew all exhibitions were alike in small confusion a heterogeneous assortment of articles which the mind cannot well digest and quickly forgets

Washington is of all cities the most beautiful and impressive in the United States It is growing more beautiful more imposing Until every other city in its zone not by the municipality but by the government Bread or their capital the Americans therefore spare no expense in all the railways that run into the city are now to be the end to a series of enormous central stations Its as you see as to expensive Very well then reply the government We will be your tenant of land And the thing is done Some day a world city will compare with Washington

Pony Money for Prima Donnas

Singing for phonographs seems to be a high paid musical exercise as there is says the Chicago Journal A phonograph company has offered a famous metropolitan singer $1000 for four songs—that is $250 an aria as the songs are sung and $5000 a year for ten years as a royalty on the sales Into my other machine Caruso and many of the prima donnas of the world of grand opera She could have specially cut whatever selection she might prefer from a private phonograph

France s New Coin

France has issued a new twenty five centime piece of nickel struck off in special form to avoid the use of silver coins of about the same size Though the new coin is worth two cents it will pass out its way out of the pocket with as much facility as the old circular sort

THE JAPANESE OUTFIT.

Features of Uniforms Designed For the Soldiers.

COLD PROOF WINTER OVERCOAT

Made of Thick Woolen Cloth With Large Fur Collar, It Is Devised to Insure Warmth in Most Severe Climate—Mosquito Net Helmet a Comfort In Summer—Lambs Wool Ear Caps to Prevent Frostbites

Miss McCaul who saw much of the British soldier on service in South Africa and of the working of the medical department of the British army was recently commissioned by her majesty the queen of England to go to Japan to inquire into the working of the Japanese Red Cross society She brought back with her the complete outfit of a soldier of the Japanese Imperial guard which was presented to her by General Terauchi the minister of war together with samples of the food supplied to the soldier on active service says the British Medical Journal

The entire outfit comprises both winter and summer uniforms and underclothing overcoats puttees and boots gloves and hoods knapsack haversack water bottle mess tin and canteen a grass woven case to contain the ration of rice blanket portable tent mosquito net for the head housewife bandage wrapper and identification label There is even a tin box containing creosote pills which each soldier must carry and is expected to take as a prophylactic against dysentery One notable feature of all the clothing is that it is apparently made of the best material The material for the winter clothing appears to be all wool and its color and warmth reminds one of the brownish beige clothing

In the neat blue parade uniform jacket or tunic plain flat brass buttons are used but in the working kit buttons are done away with as far as possible fastenings being in nearly all instance carried out by means of flat hooks and eyes The summer jacket and trousers are of khaki drill The jacket is perfectly plain and there are no buttons on any of the garments A strip of white linen is issued to wind round the neck as a collar inside the tunic The forage cap which goes with this uniform is a marvel of lightness It has a detachable linen cover to be used in summer from which hangs a linen screen to protect the neck This screen being made in three parts—a center and two sides—allows the skin to dress freely For all uniforms the trousers are made like riding breeches in that they end above the ankle where they are made to fit tight to the limb being fastened by tapes instead of buttons Puttees or gaiters must of course be worn with these The ordinary greatcoat is of thick woolen cloth with bone buttons It has a hood which can be drawn over the head A compatriot who smiled at first at the cut of this as also of the winter greatcoat shows how carefully health and comfort and therefore individual efficiency have been considered The two edges of the front instead of being cut straight slope outward below the waist making the skirt of the coat flap over more completely below It is thus prevented from gaping in walking and the legs and knees are protected from rain The front of the skirt can be buttoned back to allow free movement of the lower limbs for marching in dry weather

A mosquito net helmet or head covering in addition to its value as a preventive of malaria is a great comfort in summer when there are many flies That issued to the Japanese soldier is made of green netting stitched on two circles of cane so as to make a long drum with one end pinched out into which the head is pressed The two rings of cane are kept apart by wire spring which allows the drum to be flattened and buttoned down for carriage

The winter tunic and trousers are made plain like the khaki suit but are of a dark woven cloth

The cold proof winter overcoat meets some description for it seems to be devised to insure warmth in the most severe climate Made of thick woolen cloth it has a huge collar covered with fur which is of course in use when the collar is raised from the middle of the edge of this often a cotton cap or hood can be pulled out so as to cover the head and ears this can be worn the ample detach hood on cold proof head Hands by cords from the neck are large sleeves or mufflers for the hands and feet the latter being in the form of a sock with a separate division for the great toe so that it can be used with the ordinary native sandal

The soldier s boot is of thick material felt for the uppers and leather for the soles and heels but on close inspection they are seen to be far superior The leather of the uppers is good and reasonably soft the sole is thinner than that of the English army boot and is thinned off at the waist, making the boot more flexible in marching The flat of the sole is studded with iron hobnails and the toe and heel have brass plates The boots weigh three pounds as against the four pounds of English soldiers boots For the temporary use of men with sore feet the soft native shoe with grass sole such as is used by the rickshaw men and the people generally in Japan is served out

The haversack is of leather with the hair outside its shape being maintained by a wooden frame and this seems to us to be capable of improvement The khaki colored hemp haversack is divided lengthwise to form two compartments and resembles somewhat the haversack carried by English officers A useful addition to the slings supporting it from the opposite shoulder is a short strap fixed in the center of the top of the sack with a hook to fix on the waist belt and thus take off some of the weight from the sling

To carry additional small articles of clothing the soldier has a long sack but nine inches in width and six feet long open at each end and stitched across at its center so as to make two bags It is worn over one shoulder like a bandolier the ends being tucked under the waist belt at the opposite side

The water bottle canteen and mess tin are of aluminium the first two being fitted and outside the mess tin fits inside the canteen like a case The ration is carried in the small grass box in front of the mess tin The copper flame cooking kettle is a very practical contrivance It has double sides The water pour d into the outer jacket is heated by burning charcoal in a small stove in the center of the vessel a being admitted by the funnel apertures at the bottom through which also the ash can be extracted With this water can be boiled even in a gale and the Japanese soldiers have realized its value in camp cooking and use it very generally

Of the various samples of food the ration ready boiled and the biscuits—Consisting of wheat and rice flour with a few grains of millet seed to prevent it from becoming too hard one specially notable Vegetable of various kinds—sliced potatoes carrots beans sliced gourd etc—are thoroughly dried thus insuring preservation and diminished weight Tea and salt are both in solid cakes or cubes and various meats and fish are in hermetically sealed tins Even toddies for the officers are prepared like the vegetables for the men by drying

TOLSTOI ON ZEMSTVO MOVE

Russian Writer Declares It Obstructs True Progress

Count Leo Tolstoi condemns the recent zemstvo agitation in Russia calling in a demand for a constitutional government as obstructive of real progress In the crisis dominions says a Philadelphia special dispatch to the New York World

The North American cabled Count Tolstoi asking his views on the movements scope and probable result of the zemstvo movement In his reply the Russian author philosopher says

The present political agitation among the Russian people resulting in a direct appeal to the czar is reported in the zemstvos aims to bring about a reduction of the despotism that now prevails and the establishment of a representative government What the results of the movement will be cannot be foreseen The agitation is not new but its expression is

The question seems to be this Will the leaders of the agitation achieve what they desire or will the approach of war when there are many lives that issued to the Japanese soldier is made of green netting stitched on two circles of cane so as to make a long drum with one end pinched out into which the head is pressed The two rings of cane are kept apart by wire spring which allows the drum to be flattened and buttoned down for carriage

The winter tunic and trousers are made plain like the khaki suit but are of a dark woven cloth

The cold proof winter overcoat meets some description for it seems to be devised to insure warmth in the most severe climate Made of thick woolen cloth it has a huge collar covered with fur which is of course in use when the collar is raised from the middle of the edge of this often a cotton cap or hood can be pulled out so as to cover the head and ears this can be worn the ample detach hood on cold proof head Hands by cords from the neck are large sleeves or mufflers for the hands and feet the latter being in the form of a sock with a separate division for the great toe so that it can be used with the ordinary native sandal

The soldier s boot is of thick material felt for the uppers and leather for the soles and heels but on close inspection they are seen to be far superior The leather of the uppers is good and reasonably soft the sole is thinner than that of the English army boot and is thinned off at the waist, making the boot more flexible in marching The flat of the sole is studded with iron hobnails and the toe and heel have brass plates The boots weigh three pounds as against the four pounds of English soldiers boots For the temporary use of men with sore feet the soft native shoe with grass sole such as is used by the rickshaw men and the people generally in Japan is served out

The haversack is of leather with the hair outside its shape being maintained by a wooden frame and this seems to us to be capable of improvement The khaki colored hemp haversack is divided lengthwise to form two compartments and resembles somewhat the haversack carried by English officers A useful addition to the slings supporting it from the opposite shoulder is a short strap fixed in the center of the top of the sack with a hook to fix on the waist belt and thus take off some of the weight from the sling

To carry additional small articles of clothing the soldier has a long sack but nine inches in width and six feet long open at each end and stitched across at its center so as to make two bags It is worn over one shoulder like a bandolier the ends being tucked under the waist belt at the opposite side

The water bottle canteen and mess tin are of aluminium the first two being fitted and outside the mess tin fits inside the canteen like a case The ration is carried in the small grass box in front of the mess tin The copper flame cooking kettle is a very practical contrivance It has double sides The water poured into the outer jacket is heated by burning charcoal in a small stove in the center of the vessel a being admitted by the funnel apertures at the bottom through which also the ash can be extracted With this water can be boiled even in a gale and the Japanese soldiers have realized its value in camp cooking and use it very generally

Of the various samples of food the ration ready boiled and the biscuits—Consisting of wheat and rice flour with a few grains of millet seed to prevent it from becoming too hard one specially notable Vegetable of various kinds—sliced potatoes carrots beans sliced gourd etc—are thoroughly dried thus insuring preservation and diminished weight Tea and salt are both in solid cakes or cubes and various meats and fish are in hermetically sealed tins Even toddies for the officers are prepared like the vegetables for the men by drying

When Can Jackie Sleep?

Says Admiral Sir John Arbuthnot Fisher in the second of the British navy In our future sea fights with destroyers haunting us by night and submarines dogging us by day the two chief requisites will be endurance and nerves A machine has no nerves and never gets tired In the Nelsonic days they could go to sleep at night When the destroyers arrived we settled to go to sleep by day Now the submarine has come you can sleep neither by day nor night"

FRUIT TREES IN STREETS

Scheme to Make Chicago a "City Beautiful.

THE IDEA OF A PITTSBURG MAN

J Horace McFarland Tells Woman s Outdoor Art League That Apple Peaches, Plums and Cherries Should Be Grown on Grass Plats Along Thoroughfares—Desires Foliage For Downtown

If J Horace McFarland s plan for transforming Chicago into a city beautiful is carried out the boys who steal apples from peddlers wagons probably will line up and call him blessed says the Chicago Tribune So also will the policemen who keep trained down by chasing the small boys down alleys So too will the judge who sentences the youths to the parental school and also Superintendent McQueery who is not allowed to administer severe punishment to the prisoners

Mr McFarland who is president of the American Civic association said the other day at the annual meeting of the Woman s Outdoor Art league that the grass plats along Chicago s streets should be planted with fruit trees Even in the downtown district he said it would not be amiss to plant trees destined in time to bear luscious fruit' He would transform Chicago into a great orchard The applause amounted to indorsement of the plan and after the meeting several of the leaders in the league promised to start the movement at once

'I would plant apple peach plum and cherry trees along the streets of your city" he said 'I would plant strong hardy fruit bearing trees because none is more beautiful than a fruit tree You will say the small boys would pluck and eat the fruit What if they do! It will not harm the trees and it will do the boys good Only selfishness could stand in the way of such a plan The boys would learn to cherish and protect the trees it would do the outdoor art movement more good than harm to have the boys interested in the trees '

Mr McFarland who is a resident of Pittsburg, spoke on 'Common Trees and Their Uncommon Flowers' He said some of the trees which are regarded with disfavor in America because they are so common are treasured in Europe He held that the maple and the Carolina poplar should not be planted in the city as they soon die but recommended for city use the oak the tulip tree the linden and fruit trees generally

"Tree planting is a splendid idea declared Mrs Charles F Millspaugh president of the league after the meeting 'I cannot imagine anything more beautiful than Chicago s streets lined with fruit trees hanging with apples and peaches and plums"

Fruit tree planting, it is said will be tried first in the school yards It may help to solve the lunch room question

It would ruin our business' said the proprietor of a fruit stand in Wabash avenue 'All the Greeks in Chicago would rise up If they couldn t be stopped any other way an axe brigade might be formed"

CRACK CORN SHUCKER

Woman Cooked Dinner and Husked Ninety-one Bushels In a Day

Of all the great corn huskers in Iowa this fall Miss Hurstad of Lakeport township Sioux county claims the distinction of beating all of the men says a special dispatch from Eldora In Miss Hunstad has been working as a regular corn shucker all the fall on the farm of Abram Molstad and one Saturday recently she husked ninety one bushels of corn as an ordinary day s work

Without trying to make a record Miss Hurstad brought in fifty bushels of golden ears in the morning After emptying the wagon she cared for her team went into the house and got dinner for a lot of hungry men went back to the field after her dinner work was all done and husked and brought in nearly forty five bushels before dark Some of the great cornfields are showing up a remarkable growth

At Little Sioux Alex Miller raised 205 bushels to the acre of corn and the stalks were sixteen feet in height A boy could climb five feet on the stalk without bending it over

CHILDREN AS BIRD SAVERS

Audubon Society Leader Says They Will Work If Organized

At the recent joint meeting of the American Ornithologists union and the American Audubon societies in Cambridge Mass William Dutcher chairman of the national committee of Audubon societies recommended that societies be formed among school children all over the country for preservation of birds basing his argument on the lack of reverence of most children for animate law but their great enthusiasm under a sense of responsibility says the New York World

He also recommended the incorporation of these with the other American Audubon societies into one great organization which could avail itself of a promise by a wealthy New Yorker whose name is not mentioned to bequeath $100 000 in case the society is incorporated and to pay $3 000 a year for two years for the services of a solicitor to secure an endowment fund

American Engines on British Railway

The directors of the Great Western railway England are about to introduce an American engine for their long distance expresses

NEWSPAPERARCHIVE®
NEWSPAPERARCHIVE®

New Year's Day In Quaint Japan

By AUGUSTUS W. GORGAS

Copyright 1904 by C N Lurie

CELEBRATED under more favorable meteorological auspices than in snowy America New Year's day is even more of a holiday in Japan than it is here In the Flowery Empire where numerous holidays are as many as sand grains and Roman Catholic cardinals the dawn of the new year is the event which is par excellence the event of the year It takes all December to get ready for it and half of January to fully observe its ceremonies The celebration plunges in earnest into cleaning Merchants settle accounts and rested their store clerks Householders oblige their wives renovate their wardrobes and wardrobes from cellar to attic and if they have any of the cents left utilize them in buying presents every doorway is decorated with evergreens and every man woman and child appears on New Year's day in the streets in holiday costume New Year's day too with the Japanese is the place of our Christmas and I must be prompt to say it

Formerly in Japan the Chinese reckoning of the seasons Japan celebrated the new year toward the end of February with the spring revival and awakening of nature but with the westernization of the empire the Chinese calendar has joined the daimios and the samurai in the limbo of the past Since 1873 the Japanese New Year's day has been one with ours the 1st of January

The Japanese old and young rise at dawn on New Year's day to welcome the rising sun and thus to gain the good will of that orb and of fortune for the ensuing year Almost everything in their celebrations is symbolic even to the decorations at the house door To the right of the entrance stands a red stemmed pine signifying woman to the left a black pine meaning man Together they symbolize a happy marriage As the pine tree keeps its leaves when other trees are bare so the true heart preserves its courage in adversity The slender bamboos, placed by the pine trees signify with their many knots, many years of happiness The trees are joined together at the tops with festoons of straw rope and multi colored paper to ward away evil spirits and are interlaced with many branched ferns signifying a numerous progeny Great bunches of red berries golden oranges bits of charcoal lobsters and other things figure in the decorations each having its peculiar meaning to the initiated

Inside the garlanded doorway is a second New Year's display the offering to the household gods whose seats are surrounded with flowers and greens To these gods are paid the first honors of the new year after the salutation to the sun

Then the round of pleasure begins 'Omedatto or Happy New Year, is the first word to be spoken and every one tries to be the first to say it The day is spent largely in the streets which are clothed in the dress of green ornamentations and national flags The shops are decked out in their new wares and everything is bright and clean Business ceases and there is a childlike abandon to mirth Old men and boys fly kites all day long Some kites of wonderful forms which through devices fastened to the strings sing like aeolian harps Many of the kites are of enormous size so huge that it takes several men to raise them

RECEIVING GUESTS ON NEW YEARS DAY IN JAPAN

while the admiring family and the servants watch from the porches

A family gathering in the evening to play games tell stories and feast closes the day For this feast the sake the Japanese wine is flavored with spice the rice is cooked with red beans and the distinctively New Years dish zoni stew is served Then the laps go to bed hoping to dream of Fuji the sacred mountain or some other symbol of happiness

But the New Years celebration is not yet over Three days at least belong to the festival and four more to the less pronounced observances During this time calls are paid and presents are exchanged Some of the more ambitious tradesmen open their shops on Jan 2 and encourage patronage with the promise of a gift to the first comer which results in a merry scramble but other stores remain closed for two weeks until the close of the apprentices holiday Jan 16 On that day every working boy may spend the day as he will whatever his terms of service Even the little devils are supposed to have a day off from their labors in the infernal regions

One of the most beautiful features of the old time New Years celebration in the land of the mikado and one which is now unfortunately practically extinct was the surnimono or New Years card More than 150 years ago the custom of exchanging surnimonos originated in Japan and it flourished until the middle of the last generation

EXCHANGING SURNIMONOS

The present generation knows little or nothing of the custom beyond what their forbears have told them and the masterpieces of the artists who produced the surnimonos are treasured in museums the objects of reverential study to art students of all kinds Modern Japan has substituted calendars printed in colors on Japanese cloth and which translated into our figures of time have long been in vogue in America

The surnimono was originally from six to eight inches in size and was inscribed with a poetic sentiment The cards were printed from five or six blocks each color requiring as much as color printing a separate block The exquisites of ancient Japan were accustomed to order the blocks for their surnimono destroyed after a certain number of cards had been printed for their individual use and now in these days these exclusive picture cards are now almost priceless

Wiping Off the Slate

The celebration of New Years antedates history In fact few civilized nations or even uncivilized nations have been found that had not some ceremony of the sort Among the various rites and usages it has been observed at all times in the year and in well nigh all kinds of ways One custom however has run through it that of turning over a new leaf or wiping off the slate In some cases this takes the form of paying off old debts in others of making a fresh set of resolutions in all of cutting loose from the past and turning optimistically up on the future It is probable that the city in the ashes on the third level under Pelion knew a festival commemorative of the birth of the new year when young men resolved to get rid of their vices quit their meanness and become priestly models and upright members of the community And this it is also probable that some of these worthy resolves were broken before the week was out for human nature has been prone to strive and fail since the days before Atlantis sank in the sea

This idea is especially prominent in the Chinese New Year festival which by the way is the chief celebration of the year lasting for three full days The celebration which is held in February has been observed from time immemorial

Those New Years Resolutions

Mrs Fuller is Why Homer are you smoking Why I just last night you resolved to stop using tobacco during 1904

Mr Parkinson—I'm not using tobacco to-day This is one of those cigars that you gave me for Christmas

Making Up For Lost Time

Black—Just look at the smoke pouring out of the windows of Mr Brown's house Quick call the fire engine

Slick—Don't get excited Brown swore off smoking on New Years and he's making up for lost time

New Years Persian Easter

New Years day in Persia is celebrated much as our Easter is Fancy eggs are sent as presents

THE CARRIER'S ALPHABET

BEING THE CARRIER'S ADDRESS FOR 1905

BY EARLE HOOKER EATON

COPYRIGHT 1904 BY EARLE HOOKER EATON

The Bulldog

A'S for Address (Thus the Carrier spoke)
I write one each year and I find it no joke.
Poor Pegasus limps as he trots down the street
So scant with forbearance his poetic feet

B'S for the Bulldog I meet at the gate
He always seems hungry for something to 'ate"
And oft in the past has this meanest of Towsers
Bereft me by force of the seat of my trousers!

C IS for Carrier—don't say a word!
When I'm on time people say 'He's a bird!"
Just let the paper get round rather late—
Then I'm a' dead one," a "slow poke," a "skate!"

D IS for Devil—the paper keeps one
Day after day he has nothing but fun—
Inking his form and his feet and his face,
Dodging a mallet, a plane or a chase

The Editor

E IS for Editor brainy and brave,
Hot on the trail of each rogue and each knave
When he sits down in his sanctum sanctotum,
How he does roast 'em and flay 'em and score 'em!

F'S for the Foreman so gentle and mild
When things go wrong and he gets a bit "riled"
Wonderful eloquence leaps to his aid
When he is teaching the 'devil" his trade

G STANDS for Goat, which is more than I'd do
Billy with whiskers once made me feel blue,
Cut up the queerest and meanest of capers—
Swallowed a hundred or two of my papers.

H IS for Hurry and Hustle and Hike
Watch me next time when I come down the pike!
Troubled a bit with rheumatics or gout?
Not on your life—when the paper's just out!

Katie

I IS for Items We give you a lot
Serve 'em up spicy and breezy and hot.
Everything going you'll find in our sheet,
Bright as a dollar and first on the street.

J IS for Jawsmith, a novel pet name
The "devil" in private invented the same,
And also in private explains with great vim—
The foreman's a Jawsmith, according to him.

K IS for Katie, my "steady," you know
(I have sev'ral others, but they're pretty slow),
And when I have money and di'monds and stocks
Katie gets a life sentence at darning my socks

L IS for Leather—shoe leather, you know.
I do so much walking my shoes have no show
The job of an actor is just 'bout my size,
I'd make a great hit getting over the ties

Time a Barrel

M IS for Monkey, the name of a dash
That keeps two news items from having a clash
Sometimes like its namesake it gets up too high
And then the boss sputters and wants to know why

N STANDS for New Year There's one just on tap
It runs from Time's barrel and covers the map
And during the year when the good things are flowing
May all of us catch 'em both coming and going.

O STANDS for Onward A bull I once met
When loaded with papers and full of regret.
I ran for the fence, but the bull was too swift,
And our circulation—she got quite a lift!

P IS for Printers, the boys on the sheet,
I knew one who used to set type with his feet
Said I What you doing? You give me the chills."
Said he Why, I simply am footing my bills "

The Reporter

Q IS for Quads, little things made of lead.
Though all through the paper, not one shows his head
They're just like some people we know—you and I—
So small and so measly they're hardly type high

R'S for Reporter—a worried young man
Who hustles and scribbles as fast as he can
If he were as dead as a door nail tonight
And some one yelled Copy! he'd sit up and write.

S IS for Swiftly That's how I proceed
When leaving the paper that all like to read.
If I had my way and could bring it about,
You'd all get the paper before it was out

T IS for Tommy who trots at my heels,
He just wags his tail but it pays for his meals
He'll bound with a paper upon your porch floor,
And bark Bow, wow, wow!" till you open the door

U IS for Useful, a fine thing to be,
And Katie declares that the word just fits me.
In fact, she asserts, with a sly wicked joy,
"You're useful, if not ornamental, my boy."

V'S for Five Dollars I found a bill once,
And then found the owner. Say, I was a dunce!
She gave me five pennies "You're honest!" said she
Said I, My dear madam, are these ALL for me!"

'Five dollars!"

W IS for Wealthy—a thing I am not
I've never been taken for Andy the Scot,
And yet it seems certain, the way I'm now placed,
That, like A Carnegie, I shan't die disgraced

X IS for Xtras Big towns get them out
From morning till night, and the boys—how they shout!
A record for promptness I'd make there quite soon,
For six o'clock extras are ready at noon

Y IS for Yellow Some papers are that
They give you the jaundice and take off your fat
I'm thankful to state it may truly be said
Our paper's not yellow at all, but it's READ.

Z IS for Zealous On foul days and fair
The carrier served you with promptness and care
And all the year long kept your wishes in view
Perhaps on this day you'll REMEMBER HIM too

The Two Strange Girls

A New Year's Story
By Bradley Richmond

Copyright 1904 by American Press Association

THE old year was going out They were expecting the crisis which the doctor had told them would occur at midnight All were moving silently through the house treading lightly closing doors softly passing in and out with awe inspired by the fact that death was on the threshold of eternity

Homer the stout boy though he was standing on the front piazza The place was strange and he could not tell how he came to be there With him were two girls the one a little older than he perhaps twelve the other slightly his junior He had never seen either of them before and wondered why they were They called each other Della and Celia the older being Della the younger Celia though they seemed not to be good friends and spoke very little together Della wore a jaunty dress of crimson trimmed with black velvet On her head was a conical shaped hat with a black feather on either side Her hair was cut square about her neck curling at the ends behind her ears She was of dark complexion and in her eyes was HE WAS DRAWN INTO THE BOAT a sinister look

The younger girl was very different She was fair She wore a blue dress of the pale shade of the heavens on a serene day Her hair was of so light a texture that it seemed rather like a faint luminous circlet The children were looking at a skiff tied to a stake on the shore In it were a pair of oars and a basket containing fishing tackle The boat rocked lightly as wavelets rolled under it

Come said Della 'let us have a row on the river

'No no said the boy we mustn't take the boat What would the owner do if he were to come for it and find it gone!

Well let us get in anyway ' cried the older girl

She sprang into the boat like a cat Homer could scarcely hear her feet touch the seat Then she stepped lightly from one seat to another to the stern

Come Homer ' she said smiling at him

Don't go Homer said Celia The boat doesn't belong to us

There can be no harm in getting into it he replied wavering between the two

Come interposed Della before the other could speak again And she held out her hand to him He grasped it and was drawn into the boat When his fingers touched hers he did not need to step he seemed to float Gracefully he sat in the center of the boat where he was shown down Awkwardly he was seated Della pushed off He wondered what he should do Seeing an oar beside him he cast about for it made Why to help up the oars in the boat Celia He could not understand how she came to be on board

Well have a ride said Della The day is lovely the water is quiet We can enjoy ourselves for awhile and then go back and leave the boat where we found it

We will never leave it there said little Celia sadly Homer looked at her and saw tears in her eyes

Della laughed It was a musical laugh but there was something mocking in it

How stupid ' she said to Homer Don't you see we're drifting among the rushes

Homer who now had both oars in the row locks pulled though with no great force for with just enough to carry the boat free from the rushes and out where it was caught by the current

The language of the birds trembled in the water Homer bent over the side of the boat looking down into an inverted dome How strange it was sky below and sky above Della who was bending over the bow cried out

Homer see how windy I am

He looked and there was the reflection of her face in the water distorted by the ripples

Celia on her part was very much disturbed Homer saw the color leave the cheek of the little girl Her face was pinched in, but not distorted Her head bobbed with willowy like serpent fell over her shoulders and its ripples mingled with those of the water Her eyes were the exact shade of the reflected heaven which formed a background for her face Homer rested his arm on her waist He was very happy Glancing at Della he saw that she was fixing it then with a malevolent stare She put her fingers in the water and began to move them to and fro making ripples

Suddenly quantities of liquid fire, out of the bow like multiplied echoes Della had caught sight of a current in the river below

Now Homer old chap you must take the oars and pull We are coming to a dangerous place where all depends upon your courage and strength though I will help you at the tiller if I can

The boy turned his head and looked down the stream He could not place where the river seemed to end and dusk but really it did end above a current in full running triumphantly around in full Just a moment he felt the color leave his cheek Then he took up the oars and began to pull Celia turned the rudder so as to keep the boat toward tranquil water while Della with a paddle helped to keep the prow toward the fall Homer's back was toward Della so that he saw only the girl at the tiller

Row Homer row! cried Celia Don't look ahead leave everything to me only row

With this Homer applied himself vigorously again and in a few minutes they passed into the current that led from the channel

Down this stream they floated past green trees trending toward them and pleasant fields and meadows with waving grain and hills on which cattle were feeding The sun standing above this ridge and behind a cloud and shot gilt rays unlike toward the earth Then it emerged bland red

What a beautiful football it would make exclaimed Homer

The children drifted on the sun went down the dust came the air grew chilly The river began to broaden They passed a village on the shore, then another Then they saw the lights of a city ahead and above it the dim shapes of towers and spires for it was too dark for them to see the houses below Then were soon abreast of the lights some low on the brink of the water some high in the air all reflected Extending across the river was an archway of brighter lights It marked the span of a bridge Drifting under it Homer could hear footsteps and wagons and the tramp of horses passing over but the boat shot swiftly out and soon left the sounds and the lights behind them Then he looked up to the heavens and saw the stars shining

The shores now receded further from them and grew dimmer At intervals the boy heard Della in the bow give a low laugh as though she at least was satisfied with their position, while through the gloom the steadfast eyes of Celia gazed at him hopefully Homer stood up in the boat to look about him I am to the right and to the left were the shores of the river before him the ocean

Then there came a transformation While he looked the river the shores the ocean first deeper ocean above from which the stars were beginning to fade even the boat with the two girls were dissolved before his eyes were merged into a different scene He was lying in his own room at home and in his own bed An old gentleman sat beside him holding his wrist with one hand while in the other was a watch Then Homer knew that the rippling sound of the water against the boat was nothing but the ticking of the watch

He recognized the man beside him as the family physician When the doctor saw the boy open his eyes he looked pleased and said

The crisis has passed He will get well

Then Homer's mother came and bent over him and kissed him and he put his arms feebly about her neck and asked

Mamma have I been ill?

Yes my child but you will get well now This is the beginning of a new life in you It is New Years morning.'

Have any children been with me?

No one has been with you except the doctor and me

The boy lay thinking

Oh mamma he exclaimed looking up 'It is so hard to go back after one has taken a wrong step' And through this year I am going to try not to do wrong'

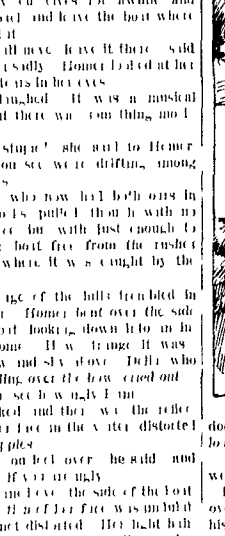

THEY ASSAILED INTO THE CURRENT

A... Farewell to The Old Year

WE laughed with you we chaffed with you
The glass of fun we quaffed with you,
While sitting side by side
You mad life bright
Put out of sight
The grief we had to hide

WE danced with you we pranced with you
While others less entranced with you
Just slowly plodded on
Your talent a hand
At all we phased
We miss you now you're gone

WE GRIEVE THAT YOU SHOULD DIE

WE dined with you, we pined with you
And many too oft wined with you,
Old year who went so fast
You were a friend
Dear to the end
Your joys and woes are past

WE sighed with you, we cried with you
And some they almost died with you.
'Tis hard to say goodbye!
Your heart was warm
Through sun and storm
We grieve that you should die

—Life

A New Year's Cake

Delicate or silver cake has always been especially popular at New Years Like poundcake, it depends entirely upon eggs for its lightness No baking powder or soda and cream of tartar are as a rule used in its preparation The old recipe for this cake called for a pound of flour dried and sifted, three quarters of a pound of butter creamed with a pound of sugar and the whites of twelve eggs beaten very stiff This cake is more often flavored with a little bitter almond than anything else A cheaper rule for it includes a small quantity of cream of tartar and soda Sift to a cream one cupful of butter and two cupfuls of granulated sugar Sift a teaspoonful of cream of tartar and a scant half teaspoonful of soda with two cupfuls of flour several times Add the whites of six eggs beaten to a stiff froth The cake should be well stirred and the whites added the last moment and quickly folded in Bake the cake slowly at first and when it is risen let it brown The juice of a lemon is often added and prevents the cake being too dry Ice it with a thick white icing or a dark one of chocolate and sugar New York Tribune

New Years In Russia

On New Years morning, the princes of the Russian imperial family, court functionaries and servants of the palace come in regular order to present their homage to the emperor, who dines all the members of his family and the highest of the officials three times according to the Russian fashion In the streets the people kiss each other whether acquainted or not The favored ones who have been kissed by the czar are permitted to kiss the hand of the empress as well The ceremony of hand kissing, was suppressed for a time but was reestablished in the empire under the reign of Alexander II On New Years day at breakfast, dinner and supper the guests standing about the table touch glasses drink the health of the emperor and offer good wishes to each other

The New Year Dawns

The New Year dawns the sun shines strong and clear
And all the world rejoices and is gay
The icy twins, Ifids from spray to spray
Flit boldly and twitter in my ear
Their little frozen mirth of wintry cheer
From rosy children with the snow at play
Ifids laughter gladder than in May
While fond greets friend with 'Happy be thy year

So I would joy if thou wert by my side
Or would I laugh if thou couldst laugh with me—
But I sit alone in darkness I abide
Mock I cry a day that shines no more on earth
From this too merry world my heart I hide
My New Year dawns not till thy face I see

—Louise Chandler Moulton in Youth's Companion

NEWSPAPERARCHIVE®
NEWSPAPERARCHIVE®

The Story of A Tenderfoot

"HAPPY New Year!"

Happy New Year and goodby dear. How you get my trunk checked.

Great Scott no. Give me your ticket put it

The pretty little woman fumbled around in her dainty trunk and produced the ticket neatly folded. She escort rustled out of the car with it. 'You'll have to hurry before the train starts we don't want to be left,' she said.

It was in the west that this occurred. The couple were young, and the woman was a modest looking person, but body neatly gloved and fitted and stylishly dressed. Her eyes were dancing and she did not appear to be at all disturbed by the prospect of a long journey with her companion. Her face showed that she was not married. If her affection were not mutual it was a pleasant one.

All aboard shout the conductor and Oh dear murmured the lady below her breath as she waved joyously from the window in the direction of the departing train.

But the train did not depart for some reason not disclosed at the time, and presently the conductor came through the car. The pretty little woman called into her seat and shook her eyes with her dainty handkerchief. He stopped directly behind her and I could swear she was crying. I pitied her though I would have died rather than offend her. Ever so often the conductor would pass through the car and each time the pretty little woman's handkerchief would be in evidence.

Finally the train started and the conductor came through the car. He stopped at the seat where the pretty little woman was sitting and said: 'Your ticket, please.'

The pretty little woman fumbled around in her dainty trunk and produced the ticket neatly folded. The escort rustled out of the car with it. 'You'll have to hurry before the train starts we don't want to be left,' he said.

It was in the west that this occurred. The couple were young, and the woman was a modest looking person, but body neatly gloved and fitted and stylishly dressed. Her eyes were dancing and she did not appear to be at all disturbed by the prospect of a long journey with her companion. Her face showed that she was not married. If her affection were not mutual it was a pleasant one.

All aboard shout the conductor and Oh dear murmured the lady below her breath as she waved joyously from the window in the direction of the departing train.

But the train did not depart for some reason not disclosed at the time, and presently the conductor came through the car. The pretty little woman called into her seat and shook her eyes with her dainty handkerchief. He stopped directly behind her and I could swear she was crying. I pitied her though I would have died rather than offend her. Ever so often the conductor would pass through the car and each time the pretty little woman's handkerchief would be in evidence.

Finally the train started and the conductor came through the car. He stopped at the seat where the pretty little woman was sitting and said: 'Your ticket, please.'

THE LADY'S STORY IS TOLD

An anxious face little woman called into her seat and shook her eyes with her dainty handkerchief. He stopped directly behind her and I could swear she was crying. I pitied her though I would have died rather than offend her. Ever so often the conductor would pass through the car and each time the pretty little woman's handkerchief would be in evidence.

Finally the train started and the conductor came through the car. He stopped at the seat where the pretty little woman was sitting and said: 'Your ticket, please.'

But the lady's story is told.

An anxious face little woman called into her seat and shook her eyes with her dainty handkerchief. He stopped directly behind her and I could swear she was crying. I pitied her though I would have died rather than offend her. Ever so often the conductor would pass through the car and each time the pretty little woman's handkerchief would be in evidence.

Finally the train started and the conductor came through the car. He stopped at the seat where the pretty little woman was sitting and said: 'Your ticket, please.'

But the lady's story is told.

Her face was flushed and her eyes were red from weeping. She did not look at the conductor but fumbled in her trunk for a moment and then produced a ticket. He looked at it and punched it. Then he said: 'Excuse me, madam, but I have to ask you a few questions.'

The pretty little woman looked up at him with a frightened look in her eyes. 'Why, what do you mean?' she asked.

'Are you Mrs. Jones?' he asked.

'Yes, I am,' she answered.

'Is your husband dead?' he asked.

'Yes, he is,' she answered.

'Then I am sorry to say that I have to ask you to leave the train at the next station,' he said.

'But why?' she asked.

'Because this ticket is not good for you to ride on,' he said.

'But it is good,' she said.

'No, madam, it is not good,' he said.

'But it is good,' she said.

'No, madam, it is not good,' he said.

'But it is good,' she said.

'No, madam, it is not good

IF YOU HAD A
NECK
As Long as This Fellow, and Had
SORE THROAT
ALL THE WAY DOWN
TONSILINE
WOULD QUICKLY CURE IT
25 cents 50c All Druggists.
THE TONSILINE CO CANTON O

S. W. MATTOX, M. D.
EYE, EAR, NOSE AND THROAT
OFFICE HOURS 9 A M to 12 M
1 to 5 and 7 to 8 P M
PHONE 2064 255 NORTH MAIN
Residence 568 N Main Citizens Phone 1481
Calls will be made to any part of city or country

CHARLES C. FISHER,
ATTORNEY-AT-LAW
BENNETT BUILDING.

GEORGE D COPELAND JOHN H BARTRAM
Copeland & Bartram,
Attorneys and Counselors at Law
Practice in all the U S and State Courts
Loans negotiated Careful attention given to abstracting, titles to real estate Collections made Pate its procured Office over the Marion County Bank south Main St Marion O

Don't
Let your horse, cow or chickens go hungry, we have plenty of
Hay, Straw, Middlings, Bran, Corn, Oats, Screenings, Oil Meal, Etc.
Salt by the Barrel.
PRICES REASONABLE AT THE
CONSUMER'S
Feed Store
Both Phones 1174 Y M C A Building

The Olds 4, Strongest and Most Progressive Life Insurance company in the World
Start the New Year
With a policy in the Mutual of New York
We have policies suited to all demands and can insure the largest dividends the most profitable contract at the smallest premiums Come in or drop us a card
Wm. M. Jackson,
District Manager.
I O O F Block N Main St

Tristate
BUSINESS COLLEGE
IT'S WHAT YOU DON'T KNOW THAT HURTS YOU
Would the schools have reputation such that they are compelled to resort to tricks and schemes to fill their halls Can you imagine a ring with any one willing to pay half what competent help is worth Can you afford to invest your time in schools patronized with the above kind Read what Stock in trade the Tristate has employed 21 cars of success Went up We have places where pupils can earn board
MELCHIOR BROS
Summit and Madison sts Toledo O

THE
Marion National Bank
MARION, OHIO
Capital paid in $200 000
Surplus 25 000
Undivided profits 15 000
Accounts of Corporations Farmers Firms and Individuals solicited
A General Banking Business transacted
Drafts issued on foreign countries
Interest allowed on Time Deposits
OFFICERS
J J McMurray Vice Pres
H B Hane Vice Pres and Cashier
J E Waddell Asst Cashier
DIRECTORS
H B Hane J J McMurray D P Sayle H G Waddell G W King D H Reeves H Streitz I G Heller

Uhler and Phillips Store.
Yours For Power
MILLINER MARION OHIO
Take Elevator Second Floor.

WADDELL HOME TRUSTEES MEET

Object Is Establishment of an Endowment Fund.

PRACTICAL PLAN OUTLINED BY AN INSURANCE AGENT

Benjamin Waddell Announces That if Insurance Fund of $50 000 Is Raised He Has Promise of $50 000 More From Person Whose Name for Reason Is To Remain Unknown

A very important meeting of the trustees of the Waddell Ladies Home association was held Wednesday which had for its object the establishment of an endowment fund for the home

R W Rae the general agent for the Prudential Insurance company was heard by the trustees during the session as to a plan he had outlined by which an endowment fund of $50 000 might be secured

Before the meeting Mr Rae had interviewed all of the representatives of insurance companies in the city and secured their indorsement and acquiescence in the plan to be presented to the trustees He therefore appeared as a representative of all the companies

The proposition was that each company should call on its patrons and secure sums of insurance ranging from $1 000 up in favor of the home the subscriber to carry the insurance until his death when the money is to be paid to the home endowment fund

The plan thus briefly outlined was received with much enthusiasm by the trustees and being accepted good in every way the insurance agents of the city will begin at once to write insurance to the amount required

It is desirable to secure an endowment fund of $100 000 and Benjamin Waddell the builder of the home announces that if the insurance fund of $50 000 is raised he has the promise of the remainder $50 000 from a party who prefers at present to remain in the background until the sum is raised

Mrs M V Schaffer of Columbus has been tendered a position as matron of the home and will probably accept the responsibility She is widely experienced in the work

BRANCH LINE TO GREEN CAMP ALREADY LAID

Work Being Rapidly Pushed by C H D & M Company

A large force of men under Track Superivsor John McGrath of the C H D and M is still engaged in constructing the branch line of the road extending west from Owen station to Green Camp

Two miles of steel have already been laid and it is expected that by January 14 all the track work will have been completed It will then be up to the wire gang to put up the overhead system It will probably be several months before the regular schedule of cars will be established on the branch road

WEDDED AT PROSPECT THURSDAY EVENING

Miss Minnie Futch and Mr William Wottring

Miss Minnie Futch of Prospect and Mr William Wottring, of Marysville Pennsylvania were married at the Lutheran parsonage in Prospect Thursday evening at 6 o'clock Rev I H Hunsicker officiating The groom is formerly a resident of this city and well known The bride is the daughter of Mr and Mrs Jesse Futch of Prospect and is estimable young woman

They will make their home in Marysville Pennsylvania

MR. PHILIP KRAMER AND MISS RUTH WHITE

Married at Epworth M E Parsonage Thursday Evening

Mr Philip Kramer and Miss Ruth White were married by Dr W F Smith pastor of Epworth church at the Jocelyn Thursday evening The young people will reside in this city

NEW MUTUAL INSURANCE COMPANY INCORPORATED

Columbus Dec —[Special]—The Marion County Mutual Insurance Association of Marion incorporated its members against fire lightning and cyclone was incorporated to-day Frank J Martz John D Owens J William Jacobs A W Bryant B J Waples I A Merchant and others

Formerly of Marion

The Commercial Friend of Fairview has an excellent likeness of a former Marion girl Miss Elva Granger Miss Granger will be remembered as the daughter of Mr Levi Granger a former school teacher of this city The article is a credit of Miss Granger missionary work among the Indians of Mexico

A baby boy was born to Mr and Mr John Orlan of west Church street Sunday morning

FLESH BUILDER

The liver of the cod fish produces oil that is a wonderful flesh builder. No fat or oil can compare with it in that respect. To get the best out of it, it must be emulsified and made like cream In Scott's Emulsion it is prepared in the best possible form to produce the best possible results. Thirty years have proven this.

We will send you a sample free
SCOTT & BOWNE 409 Pearl Street New York

FURTHER ACCOUNT OF THE NEW INSURANCE COMPANY

Incorporators Soon To Meet for Purpose of Organization

The Marion County Mutual Fire Insurance Association notice of the incorporation of which was published in Friday's Star has been organized by ten of the city's prominent citizens namely A W Bryant Frank Martz D O Wellenacher J W Jacobs B J Waples I D Owens I A Merchant I I Cuthery I I Foreman and I P Just

According to the article of incorporation the purpose of the organization is for the protection of the members from loss by fire lightning or cyclone

Like associations have been formed in almost all the cities of the state the object of course being to provide its members insurance at cost

The members of the company will meet in the immediate future for the purpose of organization At this meeting the rules appointment of agent and the election of officers will be given attention

The office of the company will be located in this city It is the intention of the incorporators for the present to confine their operations to this city and county Though the articles of incorporation give the company permission to do business throughout the state

A WELL-FILLED PURSE FOUND

LOST BY MRS. GEORGE DEITSCH, WEDNESDAY

Is Picked Up by George Schoenlaub Member of Board of Public Service and Returned to Its Owner A Christmas Treat

Mrs George Deitsch drove into the city Wednesday to pay her taxes and hitched her horse on High street near the Calvary Evangelical church In leaving the buggy she dropped her purse containing $10

Shortly after she discovered her loss and after a fruitless search about the city she decided that she had probably dropped the purse from her home and might find it along the route over which she had traveled On her way home she met George Schoenlaub a member of the board of public service and told him of her loss

Reaching the city Mr Schoenlaub went to the point where the horse had been hitched and found the purse Mr Schoenlaub immediately started for the Deitsch home to relieve the anxiety of the loser and on her returning to the city The return of the money proved a Christmas treat for both the loser and the finder

AN OLD EMPLOYE OF HUBER PLANT

HENRY RIEGER PASSES AWAY SUNDAY MORNING

Death Results From a Complication of Ailments Funeral Service at the Home Tuesday Morning Rev W A Stellig Officiating

Henry Rieger died Sunday morning at the home on East Church street after a long period of suffering from a complication of diseases Mr Rieger was 70 years old and had been in poor health for some time

He had been one of the oldest employes of the Huber plant where he was employed as a wood hand and was a faithful and loyal employe

He is survived by his widow and seven children Mrs Louis Rieger and Frances Rieger of this city and Hugo Rieger of Cincinnati

The funeral was held from the late home this morning at 10 o'clock Rev W A Stellig officiating

Fort Wayne Ind The Nickel Plate freight warehouse at Leesville Ind was destroyed by fire at 2 o'clock this morning The loss is estimated at $40 000

AN EULOGY ON RAILROAD MAN

Leaflet Published Giving Life Sketch of Charles Kishler.

IMPRESSIVE EXAMPLE OF THE NOBLER LIFE

Meets Death in the Wreck of the Limited at Delaware Is One of the Most Respected and Popular of the Big Four Employes Is Always Seeking To Do Good

The story of the death of Charles Kishler a passenger conductor who was killed in a Big Four wreck at Delaware last June, has inspired the K D Box and Label company to issue an unique folder entitled The Noble Life and bearing on the title page a splendid likeness of the accomplished conductor with the inscription "A Lesson from the life of Charles Kishler passenger conductor killed in Delaware June 1904 His aim in life was to do good"

The Cleveland Leader of Sunday in the story of the latter's death says:

Chas Kishler a passenger conductor on the Big Four railroad who met death in the wreck of the Limited at Delaware Ohio was one of the most popular and respected men of the line Without being in any way obtrusive he was a consistent and earnest christian worker As the boys put it He was always seeking to do good

On the train he always carried a bible with him and after he had finished his work he would talk to some one and the living of an upright life to his fellow trainmen and to the passengers He would urge them to be strong against the temptations common to man and many are the men he led to a better life many are the homes he blessed by his teaching

At home he was a faithful and loving husband and father living the noble life daily hourly

His spare time was spent in visiting hospitals infirmaries the work house and missions and wherever he went it was to spread the true religion of faith hope and charity and live it to the letter

The closing moments of his life full of fearful physical suffering, show the man's strong faith his christian patience his inspiring heroism Every pang rent from the debris of the wreck from which his fellow trainmen had tried in vain to extricate him crushed & pitted by the escaping steam dying he managed to gasp this message for his wife in Cleveland Boys tell Mamie it's all right—I'm safe in the arms of Jesus

JUDGE FRANCES J WING OF CLEVELAND MAY RESIGN

Has the Matter Under Consideration for Some Time

Cleveland Dec 29 Francis J Wing United States judge for the Northern district of Ohio interviewed Asked for a statement of his intention the judge said

My resignation is a matter I have had under consideration for some time

What is your reason for resigning he was asked

That is all I care to say about it at present

Judge W B Sanders a friend and attorney said

I have not been advised as to whether Judge Wing has sent his resignation to Washington I know he has had the matter under consideration for some time He feels that the salary attached to the office is not sufficient to meet his needs He has left it to me to look after his affairs and family in the practice of law

MRS. CATHERINE MALONE PASSES PEACEFULLY AWAY

Died Last Friday After a Lingering Illness

Mrs Catherine Malone aged sixty nine years wife of John Malone died at her home in consequence of disease of the heart at her home on Short street last Friday She had been ill many months She leaves husband and seven children surviving She is the last Mrs Alfretta Wesse and Mr Nathan Malone of this city Mr Nate O Wilson of Senters Va Virginia and Mrs Charles Miller of Claridon town ship

The funeral services were held at 10 o'clock Monday morning Dr W F Smith officiating Interment was made in the Marion cemetery

Successful Candidates

Following are the successful candidates who passed the recent county teachers examination to receive certificates for one year

Edith Vail of Fairfield Bertha Bumgarner of Marion John C Twiest of Agosta Laura Orrison of Marion and Jessie Rambo under Elizpatrick

Born Friday night to Mr and Mrs A J Clark of Scranton avenue a son

MR. ARTHUR C COPELAND DIES AT ROCHESTER SUNDAY

Is a Resident of This City in His Early Manhood

George D Copeland left Monday for Rochester Indiana upon receipt of a telegram announcing the death of his uncle Mr Arthur C Copeland which death occurred Sunday morning Particulars have been received

Arthur P Copeland was a brother of the late Howard C Copeland of this city and was a resident of Marion in early manhood leaving a decided vacuum here in business circles

A STRANGE STORY THAT COMES FROM CALEDONIA

Good Luck Like Trouble Always Comes in Instalments

Mr O E Johnson of Caledonia had had with a fine Indian pony which he had lost Christmas week He decided that the pony had strayed and started to find it and succeeded in locating it with a farmer living near Caledonia Mr Johnson had left the animal in the barn with a halter on it and when he went to get it found that it had broken away and returned to its former home

PASSES AWAY ON CHRISTMAS DAY

J. G. GOMPF A VICTIM OF BRIGHT'S DISEASE

Is Survived by a Wife and One Child Funeral Was Held at the Epworth M E Church Last Monday Morning at Two O'Clock

J G Gompf died early Sunday morning at his home on Park street after a sickness of three weeks with complications from Bright's disease Mr Gompf was one of the city most respected citizens having been a resident of Marion township for many years He is survived by a wife one daughter Ruth son and a wide circle of friends

The survivors, children of J G Gompf of Lucile Idaho J W Gompf of Findlay W H Gompf C L Gompf N D Gompf and D A Gompf of Marion H M Gompf of Kalkaska Michigan S M Gompf of Columbus and Miss Ida Gompf of this city

The funeral was held Monday afternoon at 2 o'clock from the Epworth M E church Dr A E Smith officiated

TURKEY MAKES REPLY TO REQUEST OF POWERS

Will Not Permit Passage of the Black Sea Fleet

Constantinople Dec 31—The English Italian German and French embassadors a few days ago requested information from the Porte as to what would Turkey's attitude in the event that the Russian Black Sea fleet attempted to pass the Dardanelles and proceed to the Levant He feels he will if that route intend firmly to maintain the treaty prohibition against the passage of the fleet

PASTOR OF CENTRAL CHRISTIAN CHURCH

RIVOLI MAID

Rev Mr Maple one of the Mt Pleasant Iowa ministers accepts the Central Christian church pastorate He will preach his first sermon here Sunday January 1 He comes well known throughout the West as an evangelist and a believer and preacher of good to the city is hoped from his coming

Mabel—Friend of General Lucas former minister from Venezuela with the insurgents writes to her friend the daughter of the U S Consul the American navy destroys the world Even Spain and the United States

Come now, own up, tell the honest truth
You don't like those gray hairs, do you? And your husband certainly doesn't like them Then why not buy a bottle of Ayer's Hair Vigor? It restores color to gray hair every time. Cures dandruff also. Sold for over sixty years J C Ayer Co Lowell Mass

Why Suffer the Cold.

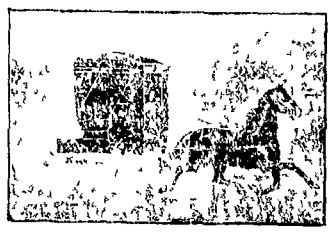

To people who do considerable driving its simply folly to be without one of these
Vestibule Storm Shields.
They fit any buggy and will last for years Let us show you its practicability
T. F. LUNDERGAN.

The Marion County Bank Company,
Marion, Ohio.
Capital Paid Up, $250,000.00.
Liberal treatment of customers in all departments of banking, within the limits of safety Drafts bought and sold on all parts of the United States and the world Also bank money orders, no fee charged for small amounts. See our new safety deposit boxes for valuable papers, free to customers
Interest paid on savings deposits Call and investigate our savings department.
WE WANT YOUR BUSINESS.
George D Copeland, W H Fisher, George B Christian Sr
DIRECTORS
Henry Ackerman, J O Fisher, James P Reed
Henry True President, Chas C Fisher V Pres, W H Schaffner Cash'r

Why Not Get your work done now, get the benefit of the following prices. Good till Jan 1

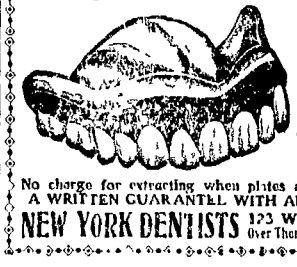

Good Teeth	$5.00 up
Best 22k Gold Crown	$3.50
Porcelain Crown,	3 50
Bridge Work	3 50
Silver Filling	50
Gold Filling	$1 00 up

No charge for extracting when plates are ordered All work painless. A WRITTEN GUARANTEE WITH ALL WORK Citizen phone 689.
NEW YORK DENTISTS 123 West Center St, MARION, O Over Thomas Millinery Hours 8 to 8 Sunday 9 to 1

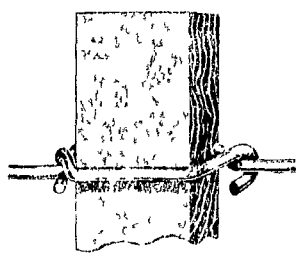

THE PECK HOOK LOCK OR THE LOCK WIRE FENCE
The important factor in wire fence is the stay It is universally acknowledged that there is nothing equal to wood as a practical stay If it could be secured and properly set in fact The Peck Hook Lock or Tie is the best device known for this purpose It is the simplest of all locks stays and the least expensive and can be applied to any kind of a wire fence Each stay is a support as well as a lock or tie You can repair any old wire fence and make it as good as new for from two to six cents a rod and any one can build his own fence See Wilson Imbody an hour's talk will show right and learn how cheap you can build the best fence made.
Bell 2403 Citizen 574
Excellent calls promptly answered
WILSON IMBODY Marion, O
Stays 1 1/2 in wide 3/4 in thick as long as desired

Do You Live Anywhere Near Green Camp, Ohio?
Then get acquainted with the fact that our Green Camp lumber yard will sell you--
LUMBER OF ALL KINDS CHEAP
The facts are our expense is so much less that we not only can furnish lumber for the biggest job but meet the prices of any lumber concern in the country. Get our estimates, and save extra hauling
The Marion Milling & Grain Co.,
Marion, Ohio. Green Camp, Ohio.

The Painters' Magazine says—"There is no substitute for pure linseed oil. YOU CAN'T MAKE DURABLE PAINT WITHOUT IT Paint makers are greatly tempted to increase profits by BOILING linseed oil with petroleum, rosin, fish or cotton oil. SUCH PAINT WON'T LAST."
You KNOW you get pure oil when you use Kinloch Paint but as you try to oil soap entirely out of reach of little local dealer
Then mix with linseed oil with Kinloch—a mere no less and rolling clear and you have a wholesale price Kinloch Oil Paint at lowest price for both Oil and Paint or at LEAST 25 PER CENT LESS than ready oil or high grade paint
Kinloch is not a recent paint it is just the good old pure kind painters all old standard colors ground in oil or READY FOR YOU TO THIN DOWN with thinners and oil
Fill paint to first gauge into a thick paste like Kinloch Paint does you try to oil soap entirely out of reach of little local dealer WE STOP THERE
Any 11 year old boy can do the rest—add the oil and stir up ready to apply
Offer gallon and 5 gallon each gallon of this paste with 2 gallon of oil —you take their word for its purity
But for 1 2 cannot oil the dealer and YOU have to pay the ready mixed paint price or 2 1/2 to 3 times the market price for the pure raw oil in your dealer's barrel
Why do you do it? Or will you do it after learning of Kinloch?
WHEREVER WE HAVE NO AGENT YOU BUY OUR DEALER WILL GET KINLOCH FOR YOU IF SHOWN THIS AD BY WRITING DIRECT TO KINLOCH PAINT COMPANY ST LOUIS MO
Sold by V S Somerlot & Co Green Camp O

Did You Know That Right Here is the Best Place to Get Feed.
We sell and deliver all kinds of ground feed etc and you naturally get the best because we get it direct from Middle and Western States
The OHIO MILLING & ELEVATOR CO.
Phone.

NEWSPAPER ARCHIVE®
NEWSPAPER ARCHIVE®

VERY HIGH FINANCE

SYSTEM USED BY MRS CHADWICK AND MME THERESE HUMBERT

The Kind of Finance In Which They Were Expert Comes High for Their Victims—Careers of Two Women Show Resemblance In Methods

As one remarkable fact after another is brought out in the Cleveland case of Mrs Cassie L Chadwick it is seen that the story of her operations will in comfort that of Mme Therese Humbert the famous French woman whose case was the sensation of a year and a half ago A brief outline of the career of these two operators in feminine finance show that both based their financial churning on representations made to fortunes supposed to be in their possession but which never existed

In Chadwick now under indictment upon numerous count among them bank theft that she forged two notes one for $2 000 000 and the other for $500 000 signing to both the name of the multimillionaire philanthropist Andrew Carnegie Her operations involve much larger amount than the sum of the two notes however It is alleged that she was born in the early fifties in the province of On

MRS CASSIE L CHADWICK

tario Canada that her name was Elizabeth Bigley and that her father was a poor farmer with eight children She had a gift of desire to pound money even as a girl and it is stated was tried on a charge of undertaking to secure money by forgery but acquitted on the ground of insanity She next appears as the bride of a Dr W S Springsteen of Cleveland who married her supposing her to be an Irish heiress and a capitalist and deserted her on discovering the falsity of such pretensions

Some years later she wrote to her relatives that she had married in order to marry C L Hower who had died leaving her a wealthy widow with a son It is said that she is the Mme De Vere clairvoyant who was tried for forgery and sentenced to a long term in an Ohio penitentiary but was pardoned after serving part of her term The heroine of this tale of strange adventure is supposed to be dead and as a witness case and in this capacity was employed by Heros S Chadwick a wealthy invalid whom he soon married and with whom she lived in luxurious style in apparent domestic felicity at the Chadwick home on Fashionable Euclid avenue thus ingratiating herself with business men

In this way she lived in her fortune hunting brilliant and other expensive affairs claiming relationship to Andrew Carnegie in order to inflate faith in her financial credit and in

MME THERESE HUMBERT

vesting fabulous sums of money on the strength of excessive securities supposed to be worth $5 000 000 but which proved to be worth little more than so much old paper

Mme Humbert who is now in a French prison was Mlle Mrs Chadwick will undoubtedly be pitifully as a young woman but so clever that she was left entirely to her own devices operations at an early age and by her own brilliant powers of financial chicanery won the confidence of her clients She was born in Orleans and her father was a wealthy merchant of that city and left her a fortune of $600 000 It turned out that much of this was exaggerated but she kept out in the cold with relations by laws of the supposed dead man who were able to foil every opposing settlement of the estate for years Theirs was believed to have come into possession of this fortune as its custodians and she borrowed immense sums from banks and capitalists every one being eager to lend to a woman who could give such ample security Belief in the mysterious fortune was kept up and it was years before the gigantic swindle was exposed

A VETERAN COMMANDER

General Kuropatkin Who Will Be the New First Russian Army

General Kuropatkin who will be the new first Russian army commander in the field in succession to General Linevitch is one of the old school and the most

GENERAL KUROPATKIN

noted soldier of the czar's dominions He is a bronzed veteran of many winter and summers

General Kuropatkin commanded a corps during the Boxer insurrection in China and was the czar's diplomatic agent in Bulgaria a few years ago during the period of strenuous opposition to Russian influence in that country He was the choice of General Kuropatkin for commander of the first army The latter will be commander in chief of the three armies in the field

THE NEW MEDAL OF HONOR

Design of Badge to Be Worn by Recipients Battle Fields

To the first three persons upon whom congress will confer one of the new medal the design of which is here shown in the official medal on

THE MEDAL OF HONOR

the ribbon will be attached a bar inscribed with the words "Gallantry in action" and the name of the battle or engagement for which the award is made Each bar will represent a separate act of gallantry and the medal may be awarded for any number of acts of gallantry Should the person receiving the medal be entitled to receive it for more than one act of gallantry he will wear the medal with a bar for each act in addition to the bar bearing the name of the battle or engagement for which the medal was originally awarded

SLEIGH RIDES BY TROLLEY

Novel Street Car Line Now Dresden Saxony—No Track Used

What is probably the most unique trolley line in the world is to be found in or rather near Dresden Saxony There no open cars are used and in winter the cars have wheels in front and behind in addition to the sled behind in

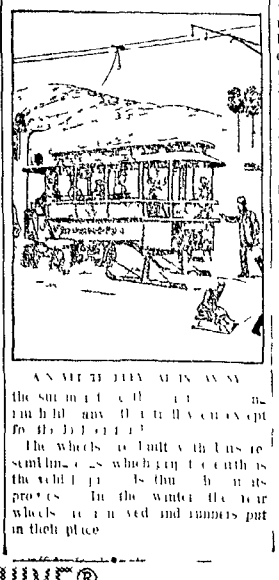

A SLEIGH TROLLEY CAR IN SAXONY

the summer and fall the sled is removed and the car runs on the regular rails

The line is owned by Mrs Wunderlich who is the widow of the late Herr Wunderlich the well known manufacturer of the city and it is said that the idea originated with her husband Mrs Wunderlich has a summer residence at Loschwitz a suburb of Dresden and the trolley line connects this with the city proper The cars are run every half hour during the winter months and every fifteen minutes during the summer months

REFORMS IN RUSSIA

WHAT THE ZEMSTVOS ARE AND WHAT THEY ARE ASKING

Moderate Changes in the Direction of Constitutional Government Are Demanded—Due to Sympathize With Minister—Lovers of the Zemstvos

It is the belief of many that a new period of internal reforms is about to begin in Russia and that the government is to be asked to grant certain rights to the zemstvos and the modifications made in the absolute form of government is not to be The wishes of the zemstvos and of the people as a whole are to be taken into account by the czar and

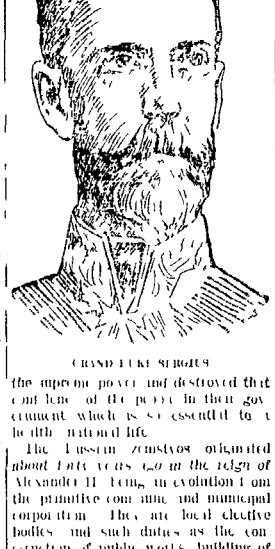

GRAND DUKE SERGIUS

the supreme power and destroyed that confidence of the people in their government which is so essential to the health of the national life

The Russian zemstvos originated about forty years ago in the reign of Alexander II being an evolution from the primitive communal and municipal corporation They are local elective bodies and such duties as the construction of public works building of roads regulation of public health and education come under their jurisdiction The members are chosen for three years and three classes of voters participate in their election The voting classes include landed proprietors burghers merchants and peasants

These assemblies have come to be looked to to represent the aspirations of the people to possess a voice in the government of the empire but the lovers of the imperial court have constantly sought to repress the zemstvos and curtail their growing powers The zemstvo representatives stand for freedom of conscience and of the press freedom of speech and freedom of meeting and association They also ask for the creation of some elective body through which the people may make known their need and participate in legislation In the presentation of their memorial to the emperor it is held that an important victory has been gained for progressive ideas in

M TOLSTOI SYNOD OF THE HOLY SYNOD

Russia for the opinion of the zemstvos that the continuation of the bureaucratic system and a policy of hostile suppression must in the end spell retreat and ruin has been expressed in concrete form and laid before the czar

A Moscow factious newspaper the Nasha Zhizn one of the eighty seven that suspension now have applied to the zemstvos The papers plea with the assertion that people in the capital cannot understand the interests of the provinces and that the zemstvos are the only channel through which the interests of the provinces can be made known to the government in their natural form without exaggeration or distortion and that the zemstvos are the only institutions which can give authentic information to the central government as to the real needs of the people

Mr Struve the editor of the Liberation who is now in exile in Paris and who is considered the leader of the zemstvo party says These gentlemen of the Grand Duke's party are afraid of Mr Witte and Mr Witte is afraid of the zemstvos These gentlemen of the Grand Duke's party are afraid of the zemstvos and the zemstvos are afraid of nobody

IMPEACHMENT TRIALS.

Precedents to Govern the Case of Judge Swayne.

THE MANAGEMENT AND PROCEDURE

Rules Governing Admission of Evidence—Unusual Incidents in the Impeachment of Andrew Johnson Senators Jealous of the Vote of the Chief Justice

Crowded with interesting pictures of the historic past are the precedents that govern an impeachment trial like that now apparently under way in the case of Judge Charles Swayne of the North Florida federal court says the Washington correspondent of the New York Post.

In drawing up the articles of impeachment the house may not with considerable freedom. Although these are in the nature of an indictment they are not drawn so strictly as a legal paper. Attempts have often been made to exclude from the charges anything which was not an indictable offense at law but the house of representatives has steadily refused thus to tie its own hands. It will be recalled that a last attempt to impeach Andrew Johnson led by Mr Ashley of Ohio, was resisted by James F Wilson of Iowa on the ground that congress could impeach the president only for an indictable offense. Wilson argued this point vigorously and on that issue apparently carried the day although it is supposed that congress actually preferred not to impeach Johnson at that time desiring merely to serve a warning upon him and in playing its part took refuge behind Wilson's argument. But this was no new principle. It had been urged by William Watt in his defense of Judge Peck in the famous trial of 1830 and James Buchanan of Pennsylvania one of the managers on the part of the house resisted it vigorously and successfully. The house of representatives has never except in this first Johnson attempt, given any recognition of this principle.

Everybody takes it for granted that Speaker Cannon will appoint the managers on the part of the house and yet this is not the old historic practice but is rather a development of house methods which has come from the increasing size and growing subordination of its membership. In the Humphreys impeachment the speaker appointed the managers, in the Belknap impeachment they were chosen by a resolution offered from the floor. In the Andrew Jackson trial they were chosen by ballot. It is assumed that if we were to have a great case with conflicting and excited feelings the managers on the part of the house would be chosen in this way as one of the high prerogatives of its members. But the house rarely resorts to this method, and if it did so at all it would be by a resolution naming the men and these selections would be the result of some sort of caucus action. That was practically what happened in the Delahay trial. The minority party is given representation also although the managers seven in number must all be men in favor of impeachment. Whether they must be in favor of impeachment on the grounds which the house accepts rises an interesting question in this case which practically centers about the personality of Mr Little field. He would be a strong and useful man in such service even though it is assumed that the house will adopt a wider bill of particulars than he has approved. He would have to argue before the senate that certain offenses warranted impeachment while on the floor of the house he had argued that they did not. But in the attitude of an attorney representing the house he might serve and probably will do so.

The second attempt to impeach Andrew Johnson came up after his removal of Stanton. The house then insisted on putting in other articles besides this alleged illegal act. He was charged with lowering the dignity of his office by intemperate speech which was certainly not an indictable offense. Mr Wilson called attention to the fact when it came up on the floor of the house but he was overruled and was then made one of the managers.

Certain things happened in the Andrew Johnson trial which are unusual. The house of representatives resolved itself into a committee of the whole with Henry L Dawes as chairman and accompanied its managers to the senate with clerks and doorkeepers. They were formally received by the senate and seats were provided. The speaker of the house was given a place beside the president of the senate. The house will not go over there this time and on the other hand the house has always rejected the idea that the senate will hear the testimony through a committee in an inquiry which Senator Hoar is on foot at the last session for the appointment of future impeachment trials. John A Bingham of Ohio read the articles of impeachment in the Johnson trial.

In that trial the chief justice of the supreme court necessarily presided in accordance with the provisions of the constitution. The presiding officer of the senate if he is the vice president, stands next in line in the succession and so would be interested in the result. At that time before the passage of the presidential succession act the president pro tempore of the senate had an equal interest in the case where there was no vice president. This was the first time that a chief justice had presided and the senators were natturally very jealous of the precedents which it might raise. They seemed much afraid that he would want to vote and might vote in Johnson's favor. This would neutralize two senators on the other side and so was a dangerous suggestion.

Mr Chase was accordingly not invited to preside until after the articles had been read and throughout the trial the dominant senators used every effort to strike down the idea that the senate was sitting as a court refusing to have it spoken of as a high court of impeachment. It was apparent that if they were to sit as a court with the chief justice as the presiding officer under the constitution and a member of the court he would naturally want to participate in its proceedings. Senators Conkling and Morton began to cast out every rim which would lead to that conclusion even striking the word court out of everything and declaring that they were sitting as a senate for the trial. They thus restrained the power of Mr Chase in the admission of evidence as far as possible. In point of fact he did vote where there was a tie on many questions like that of the daily adjournment but not without protest. Charles Sumner made some remarks on this question and put in a resolution designed to prevent the chief justice from voting on even the most insignificant point and as it turned out Mr Chase made no attempt to vote on the final issue.

Another interesting feature of that trial was the challenging of the vote of Ben Wade of Ohio the president pro tem of the senate and the man who would have become president had Johnson's impeachment been consummated. When Wade took the oath the point was raised that his salary would become $25,000 a year besides the emoluments of the presidency and that he could not therefore well known maxims of his service as a judge in the case. This was thrashed out somewhat but without a definitely adverse decision Wade refrained from voting all the way through on subsidiary questions until just before the close of the trial when he began to vote and voted on the final issue.

Another vote on that case which was subject to challenge was that of Senator Patterson of Tennessee a son in law of Andrew Johnson For obvious reasons he was not formally challenged and he voted throughout the case for acquittal of course. Benjamin F Butler brought out an interesting point in alluding to this relationship when he recalled that one of the judges who sat on the trial of Anne Boleyn wife of Henry VIII was her own father and that he decided against her on a most shameful charge. In a striking passage General Butler voiced his expectation that the relative of the president would measure out even handed justice.

President Johnson of course did not appear in person at his trial. Belknap appeared as did Judge Chase and Judge Peck. It is assumed that Swayne will appear in person as well as by counsel and he is likely to go upon the stand in his own defense if the senate permits him to do so although no such case has ever arisen. The answer to the charges which are first formally presented is supposed to be prepared by the respondents attorneys but the library of congress today contains in its archives Andrew Johnson's answer written in his own crabbed handwriting. Judge Swayne will probably have a large hand in drawing his own answer. The house managers make a formal rejoinder or replication.

There has probably been more solemnity in the impeachment trials of the past than the present day senate will permit in this case which its leaders feel upon somewhat contemptuously. When Judge Chase was tried the old hall was appropriately draped and the old ceremonial was added to. Today the senate will handle this case as a matter of routine business. The examinations and the cross examinations are conducted as in court and there is always much sparring over the admission of evidence. In the trial of Judge Peck an attempt was made by William Wirt to obtain a more liberal construction of the law of evidence. He cited the masterly protest uttered by Pinkney in the Warren Hastings case against the application of the legal rules that govern ordinary justice and urged that the law and custom of parliament should prevail. Times Buchanan replied and in arguing for the strict construction referred to the almost forgotten fact that in the Hastings case it was decided to hold the evidence down to the recognized rules. As the trial of Judge Chase had proceeded on the same principle the senate by a vote of 7 to 35 rejected Wirt's proposal.

The question came up again in Andrew Johnson's trial when Charles Sumner made an effort to get a change in the rules of evidence arguing that this was an impeachment trial before the senate of the United States and not a proceeding by indictment in a federal court and that the senators were free to be judges of fact as well as of law and judges from whom there was no appeal. He argued that all evidence except that which was trivial or obviously irrelevant should be received without objection to be sifted by the senators themselves in their final judgment. By a vote of 33 to 11 this proposal was rejected. The great argument against it was that in a body composed of so many business men not acquainted with the practice of law the rules of evidence which had come down the centuries would be of the utmost guiding value hence it is certain that the rules will be strictly adhered to in the Swayne case.

It is a peculiar fact that the right of unlimited debate in the senate is checked in an impeachment trial and apparently nowhere else. All questions of evidence must be decided by the senate without debate. Managers and counsel may have an hour each to discuss questions of evidence but the senator can do it only in secret session after the arguments are closed and then he is limited to fifteen minutes

MRS. MAYBRICK'S STORY

Incidents of Her Life In an English Prison.

A GRAPHIC PICTURE OF MISERIES

Tragic Scene When She Was Told to Prepare For Death—Agonies of Solitary Confinement and Sufferings She Endured In Woking Prison—Her Cry For Years Lost

Mrs Florence Elizabeth Maybrick under the title of Mrs Maybrick's Own Story recently published by Funk & Wagnalls company in New York and London tells in an authorized story of her years in an English prison. Much is bound to draw attention to and finally remedy one of the abuses of prison life not only in England but wherever the vestiges of the old barbarities exist says the New York Evening World.

Of the fifteen first year of her life passed in prison for the alleged murder of her husband June Maybrick by arsenical poisoning she does not try to say a word.

A time will come when the world will acknowledge that the verdict which was passed upon me is absolutely untenable. But what then Who shall give back the years I have spent within prison walls the friends by whom I am forgotten the child am to whom I am dead the sunshine the winds of heaven my womanly life and all I have lost by this terrible miscarriage.

The story opens in the midst of the tragedy in a style at once interesting and holding.

Slowly consciousness returned. I opened my eyes. The room was in darkness. Suddenly the silence was broken by the bang of a closing door which startled me out of my stupor. Where was I. Who was I alone? What awful thing had happened. A flash of memory. My husband was dead. A feeling of pain and distress shot through me. Edwin Maybrick was bending over me as I lay upon my bed. He had my arms tightly gripped and was shaking me violently. 'I want your keys do you hear? Where are your keys.'

This was on Sunday morning May 12 1889 and she was kept a prisoner until formally arrested. She was not allowed to confer with her American lawyers. Though her American husband was in the same house dead she was not allowed to look upon his face and could only see the casket.

In short pointed sentences she tells the story of those first days of her captivity the preliminary hearing the inquest at which she waited in the anteroom till the coroner had summed up.

'The jury consisted mostly of gentlemen who at one time had been guests at my house' she says.

Of all the years of suffering through which the woman passed perhaps the incident which caused her to bring most to bear the force of her wonderful will was the night upon which she was to be executed and she was told to prepare for death.

'The female warder was weeping silently begins her description of this remarkable incident but I was calm and spent the early part of the night in my usual prayers. About midnight exhausted nature could bear no more and I fainted. I had barely regained consciousness when I heard the shuffle of feet outside the door of the cell in the block—that woman, each in the slow machinery of my doom. I sprang up and with one supreme effort of will forced myself for what I believed was the last act of my life. He gave no and chaplain entered followed by a warder. They read me expectation in my face and the governor fortunately exclaimed in an agitated voice:

'It is well. It is good news.

'When I opened my eyes once more I was lying in bed in the hospital and I remained there until I was taken to Woking convict prison.

Woking prison where she was taken on Aug. 29 comes in for further startling exploitation. From here till her removal to Aylesbury prison the story is a relentless tale of agonies of solitary confinement prison discipline the evils of prison parties the injustices and tyrannies of the soul blighting vows that a life convict passes before death or release ends it. As she was thrust roughly into a cell seven by four feet all Woking prison often her sentence of hanging had been changed to life imprisonment she felt that death even at the hangman's hands would have been preferable to this.

Try to realize she says never to feel the touch of anything soft or warm never to see anything that is attractive—a flower but some above ground benefit be deadly cold keeps no one's body the bitter dreary winter and I still live might not to count for Woking prison was not heated. My hands and feet were so cold with chilblains.

Novel Effect of X Ray Treatment

Dr Hall X Pancoast the Philadelphia specialist and one of the discoverers of the X rays made a peculiar experiment on the side of the skin and that in time it could be used as a special substitute for photographs to the New York Herald. He discovered was made when a piece of photographic paper which had been in a pocket book for some time was found to have taken on the impression of the owner's face. The picture was found to be on the paper in much the same manner as a photograph is printed on paper made in Wisconsin.

TELEPHONES IN A CHURCH

Bridgeport (Conn.) Pastor's Way to Make the Deaf Hear Him

The Rev Lovell Williams Raymond pastor of the Stratford Methodist Episcopal church in Bridgeport Conn and his parishioners are greatly pleased by a system of telephones installed in the church whereby the tones of the pastors voice may be carried to deaf members of his congregation says the New York Herald.

Although the idea is still in the nature of an experiment there is little doubt that the telephones will be permanently placed in the pews of any of those persons who are now unable to hear the sermons or to follow the service.

'For some time' said the pastor 'I have noticed that certain members of my congregation had difficulty in following the sermons owing to their inability to distinctly hear what I was saying. I tried many methods but it proved difficult and a strain upon my voice.

I saw the little office telephones which are in many buildings and I knew that persons who use ordinary quite frequently hear by the aid of telephones I decided to try them in my church. The receiver of an ordinary office phone was considerably enlarged and a mouthpiece like a megaphone was placed in front of it. From that wires were run to receivers in four of the pews. Two of the receivers had the head attachments and two had handles in arrangement making them somewhat resemble a lorgnette.

The plan has been tried at only one service and so of course it cannot be told exactly how it will succeed. I was pleased to notice that one of my parishioners who generally has difficulty in hearing when aided by an ear trumpet easily followed the service with the help of the telephone.

As the arrangement is not a toy but is designed to help afflicted persons in coming in our service it is in nowise out of place as a part of the church furniture. In speaking I find I can use my ordinary tones which are reproduced quite clearly in the receivers. Several of my parishioners have already asked to have the wires extended to their pews. I shall try the phones for a few more services and if they are satisfactory they will be made permanent.'

DIVE FOR A LOST WHALE

Engineer Went Down Twelve Times After Huge Mammal

The schooner Charles Heaton which left San Francisco last spring ostensibly for a whaling cruise but really to trade for furs recently arrived at that port says the St Louis Republic.

During her eight months' cruise she captured only one whale which produced 2,000 pounds of bone. The furs gathered by trading were sent down some time ago. Another big whale was killed but on account of the ice it was lost. The mammal which was the biggest that ever came on board had ever seen came up from one of the holes in the ice and the crew killed it before it could be fastened it sank.

The crews of the schooners Olga and Charles Heaton both vessels being operated by the same concern were unwilling to tie up such a prize and Chief Engineer Foster of the Olga sent out on a diving suit offered to go down and secure the whale. He descended to the bottom of the Arctic ocean several times and fastened hooks to the whale.

But when it came to hoisting it to the surface it was found to be an impossibility on account of the ice. The divers found the whale under a shelf of ice and that he was forty five feet in thickness. The crews exploded 100 pounds of powder in an effort to break the ice. After trying for eight days they were compelled to give up.

TALE OF A LOST BATTALION

Prowler Says Four Hundred Russians Are Wandering In Korea

Cut off from the main body of the Russian army after the Russians retreat northward out of Korea a battalion of 400 Russians has since been wandering aimlessly about the Hermit Kingdom hunting only on obtaining sufficient food for its sustenance and keeping out of sight of the Japanese says a San Francisco dispatch to the New York Tribune. A. J. Mitchell of Chicago who has been spending several months in Korea relates tales of the lost battalion. He said:

'Four hundred Russians became separated up in Korea after the Russian army retreated across the Yalu river and at frequent intervals we heard of their wanderings about the country and depredations to keep from starving. They participated in only one small encounter with the Japanese.

The last battalion came over the hill at Sun hum one night and encountered a Japanese force. The Russians were routed. After that they wandered around over sixty miles of territory stealing raids on little Korean villages and living off.

I was at the mines 170 miles north of Seoul and Russians threatened to attack them but a regiment of Japanese was hunting for the remnant of the Russians failed to appear. Their ultimate fate is unknown.

How the Japanese Live

Dan Kinzella according to the Post Intelligencer says: 'Well to do Japanese do not live so very differently from Americans. For breakfast they have their rice from your latest possession the Philippines condensed milk from China bread from flour milled in Minneapolis Hyson smoke cigarettes of Virginia leaf and they read a morning paper printed on paper made in Wisconsin.

A BLAST AT THE RICH

George Bernard Shaw Would Guillotine Wealthy Idle Classes

ARRAIGNMENT OF LONDON SOCIETY

English Economist Advocates a Headsman For All Who Cannot Earn an Income—Proposes a Commission Before Which Every Man Must Appear and Prove He Is a Capable Member of Society

George Bernard Shaw the English socialist playwright novelist economist and borough councilor recently delivered a speech in Sloane square the heart of fashionable London and savagely attacked the wealthy idle classes says a special cable dispatch to the New York American and Journal. In his argument which has created considerable sensation he said:

'The only remedy for social evils is the cruel simple one of equality. Some people argue that it is impossible for men to be equal because they are neither mentally nor physically equal. Such people should not be allowed with. They ought to be buried. That is the way to treat people who think that mental and physical equality is the same thing as legal political and economical equality.

We are too squeamish about killing. There is an immense number of people living in Mayfair who ought to be guillotined. There ought to be a board like the income tax commissioners before which the rich ought to be compelled to appear and prove that they have earned their incomes. If it can be proved that anybody takes money he doesn't earn he ought to be guillotined.

The burglar frequently obtains his loot by proper means as the people to whom he sells obtain their wealth. Moreover the burglar is brave and clever. He possesses qualities which have made England famous. Further to destroy such a criminal from economic and corporal everybody to work for it that did man income should be placed to make a man a decent equivalent of celery. Once that were established it would be right to expend a thousand a year on any man who proved he could not be idle and merchant of vice. Hawkins wanted an income about five times as much as he would be willing to pay in his private life.

A minimum income is the thing and I believe it will be a great part in the economic movement of the future.

At a recent end of the social scale Miss Cross of Poplar London met an old woman living in the depths of destitution and in the course of half an hour Miss Cross collected a novel case for the capacity of hand holds. Here it is:

We must have a count of fair cut in east London and the sooner it comes the better for the peace of the city. Rapacious landlords are destroying the workingmen.

'Can I sell my cow two years after its purchase for more than I paid for it? Then why should the landlord in every locality rent for property for which he charged a fair rent in the first instance? If glorious landlordism can be stopped it parliament wants to stop it. The constantly increasing rents on workmens dwellings discourage thrift and encourage drunkenness.'

YALE'S TINY FRESHMAN

Smallest Man In University Weighs Eighty-three Pounds

The smallest human who ever came to Yale now in the university says a New Haven special dispatch to the New York World. His height is 4 feet 11 inches and his weight eighty-three pounds. This fact was revealed the other day when the statement of the measurement of the Yale students was announced. The authorities refused to give the name of the diminutive son of Eli but say that except for his small stature his general development is normal.

Out of 800 men measured the average height was 5 feet 8¼ inches and the tallest is 6 feet 10 inches in height. The total strength of each leg and forearm averages 1,340 pounds for the academic students and 1,017 pounds for the scientific students. There are 12 per cent of the academic students who smoke and 1.9 per cent are unable to swim.

Transmuting Vegetables

The discovery of a means of metamorphosing radishes into potatoes has been made in no solemn place as the Academy of Sciences. It is says the St James Gazette M Molliard tells a very young radish particles it in certain way until it grows up into a fine potato. More continually the young radish is cultivated in a glass retort after a process invented by Lutzen in consequence solution of the cose. Starch then develops plentifully in the cells of the radish which swells out loses its peppiness and acquires practically the consistency flavor and especially the nutritive properties of the potato.

A Show of Sausages

A sausage exhibition to be held in Berlin in spring. The Lyon butchers have offered a prize for a popular sausage which must be nourishing strengthening and cheap. It is stated that 178 varieties of sausage will be shown at the exhibition.

Classical Music In Japan

In spite of the war the cultivation of European classical music is rapidly extending among the better classes in Japan. A native Beethoven society has been formed at Tokio.

HOSPITAL ORCHESTRA

An Atlantic City Institute's Plan to Soothe Ills of Patients

If [illegible] are
Artists [illegible] around
Just over [illegible]
The Muse Hall Quartette

If [illegible] sylvan
With waltz [illegible] up
Sweet [illegible] minded
Take Grand Army Hall Street

Of music now to us bring
But [illegible] still
Serve the Lippincott fails
And [illegible] Hall
Miss Mabel Mayer

That new idea of a musical [illegible] medicine is growing says the New York American and Journal. Hereby hospital authorities of Atlantic City have fallen in with the notions of the eminent Bostonian physician who two weeks ago while the news to the world of writing, [illegible] that soothing notions hereafter must give place to soothing tunes.

Quinine in all its forms is to be swept away before a fleet of [illegible] sonatas. Bellestan, [illegible] is to be buried down by the fifty [illegible] of music. Anything unsettling must give way to [illegible] drastic medicines which [illegible] owing will forge fulness to withdraw [illegible] patient partakers [illegible] [illegible] [illegible]